



JAWAHAR MEDICAL FOUNDATION'S  
**A.C.P.M. MEDICAL COLLEGE & HOSPITAL**

- Email : deanacpm@gmail.com
- acpmmcdhule@gmail.com
- website : www.jmfacpm.com

📍 Sakri Road, Dhule - 424001 (Maharashtra)  
☎ Ph.No.: 02562 - 276317,18,19 Mob. 8686585839

## LABORATORY SKILL IN PATHOLOGY 2020-21



  
DEAN  
A.C.P.M.MEDICAL COLLEGE & HOSPITAL  
DHULE



JAWAHAR MEDICAL FOUNDATION'S  
**A.C.P.M. MEDICAL COLLEGE & HOSPITAL**

- Email : [deanacpm@gmail.com](mailto:deanacpm@gmail.com)
- [acpmmcdhule@gmail.com](mailto:acpmmcdhule@gmail.com)
- website : [www.jmfacpm.com](http://www.jmfacpm.com)

Sakri Road, Dhule - 424001 (Maharashtra)  
Ph.No.: 02562 - 276317,18,19 Mob. 8686585839

### BASIC SURGICAL SKILL 2019-20



  
DEAN  
A.C.P.M.MEDICAL COLLEGE & HOSPITAL  
DHULE



JAWAHAR MEDICAL FOUNDATION'S  
**A.C.P.M. MEDICAL COLLEGE & HOSPITAL**

- Email : deanacpm@gmail.com
- acpmmcdhule@gmail.com
- website : www.jmfacpm.com

Sakri Road, Dhule - 424001 (Maharashtra)  
Ph.No.: 02562 - 276317,18,19 Mob. 8686585839

### COMMUNICATION SKILL 2019-20



  
DEAN  
A.C.P.M.MEDICAL COLLEGE & HOSPITAL  
DHULE





JAWAHAR MEDICAL FOUNDATION'S  
**A.C.P.M. MEDICAL COLLEGE & HOSPITAL**

- Email : [deanacpm@gmail.com](mailto:deanacpm@gmail.com)
- [acpmmcdhule@gmail.com](mailto:acpmmcdhule@gmail.com)
- website : [www.jmfacpm.com](http://www.jmfacpm.com)

📍 Sakri Road, Dhule - 424001 (Maharashtra)  
📞 Ph.No.: 02562 - 276317,18,19 Mob. 8686585839

### TIME AND STRESS MANAGEMENT 2019-20



  
DEAN  
A.C.P.M.MEDICAL COLLEGE & HOSPITAL  
DHULE



JAWAHAR MEDICAL FOUNDATION'S  
**A.C.P.M. MEDICAL COLLEGE & HOSPITAL**

- Email : [deanacpm@gmail.com](mailto:deanacpm@gmail.com)
- [acpmmcdhule@gmail.com](mailto:acpmmcdhule@gmail.com)
- website : [www.jmfacpm.com](http://www.jmfacpm.com)

📍 Sakri Road, Dhule - 424001 (Maharashtra)  
☎ Ph.No.: 02562 - 276317,18,19 Mob. 8686585839

BASIC LAB.SKILL, EMBALMING, ELECTROPHYSIOLOGY AND QULAITY CONTROL 2019-20

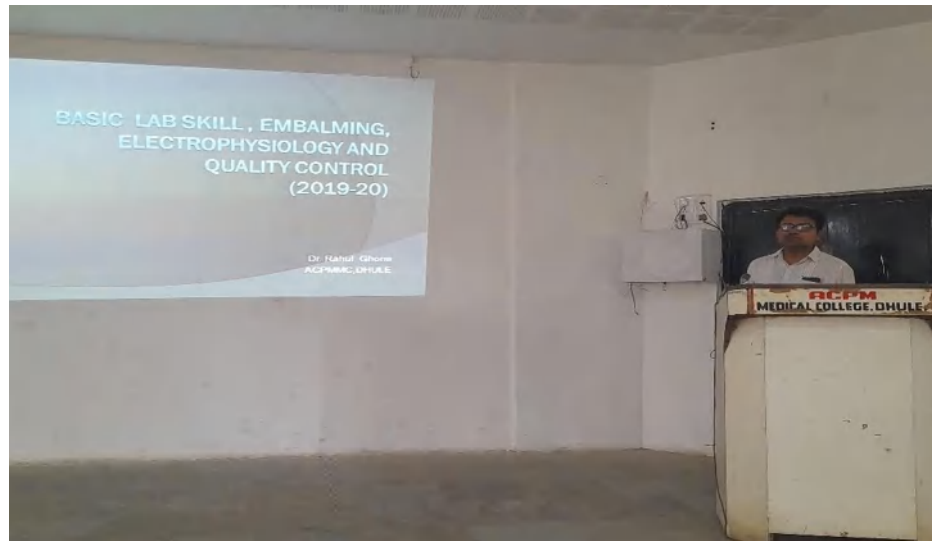

DEAN  
A.C.P.M.MEDICAL COLLEGE & HOSPITAL  
DHULE



JAWAHAR MEDICAL FOUNDATION'S  
**A.C.P.M. MEDICAL COLLEGE & HOSPITAL**

- Email : deanacpm@gmail.com
- acpmmcdhule@gmail.com
- website : www.jmfacpm.com

Sakri Road, Dhule - 424001 (Maharashtra)  
Ph.No.: 02562 - 276317,18,19 Mob. 8686585839

### BASIC COURSE IN EPIDEMIOLOGY 2019-20



  
DEAN  
A.C.P.M.MEDICAL COLLEGE & HOSPITAL  
DHULE





JAWAHAR MEDICAL FOUNDATION'S  
**A.C.P.M. MEDICAL COLLEGE & HOSPITAL**

- Email : deanacpm@gmail.com
- acpmmcdhule@gmail.com
- website : www.jmfacpm.com

Sakri Road, Dhule - 424001 (Maharashtra)  
Ph.No.: 02562 - 276317,18,19 Mob. 8686585839

## HOSPITAL INFECTION AND CONTROL PRACTICES 2019-20



  
DEAN  
A.C.P.M.MEDICAL COLLEGE & HOSPITAL  
DHULE



**JAWAHAR MEDICAL FOUNDATION'S  
A.C.P.M. MEDICAL COLLEGE & HOSPITAL**

- Email : deanacpm@gmail.com
- acpmmcdhule@gmail.com
- website : www.jmfacpm.com

Sakri Road, Dhule - 424001 (Maharashtra)  
Ph.No.: 02562 - 276317,18,19 Mob. 8686585839

BIOMEDICAL WASTE MANAGEMENT 2018-19



  
**DEAN**  
A.C.P.M.MEDICAL COLLEGE & HOSPITAL  
DHULE





JAWAHAR MEDICAL FOUNDATION'S  
**A.C.P.M. MEDICAL COLLEGE & HOSPITAL**

- Email : [deanacpm@gmail.com](mailto:deanacpm@gmail.com)
- [acpmmcdhule@gmail.com](mailto:acpmmcdhule@gmail.com)
- website : [www.jmfacpm.com](http://www.jmfacpm.com)

📍 Sakri Road, Dhule - 424001 (Maharashtra)  
☎ Ph.No.: 02562 - 276317,18,19 Mob. 8686585839

### BASIC EPIDEMIOLOGY 2018-19



  
DEAN  
A.C.P.M.MEDICAL COLLEGE & HOSPITAL  
DHULE



JAWAHAR MEDICAL FOUNDATION'S  
**A.C.P.M. MEDICAL COLLEGE & HOSPITAL**

- Email : [deanacpm@gmail.com](mailto:deanacpm@gmail.com)
- [acpmmcdhule@gmail.com](mailto:acpmmcdhule@gmail.com)
- website : [www.jmfacpm.com](http://www.jmfacpm.com)

📍 Sakri Road, Dhule - 424001 (Maharashtra)  
☎ Ph.No.: 02562 - 276317,18,19 Mob. 8686585839

### BASIC SURGICAL SKILL 2017-18

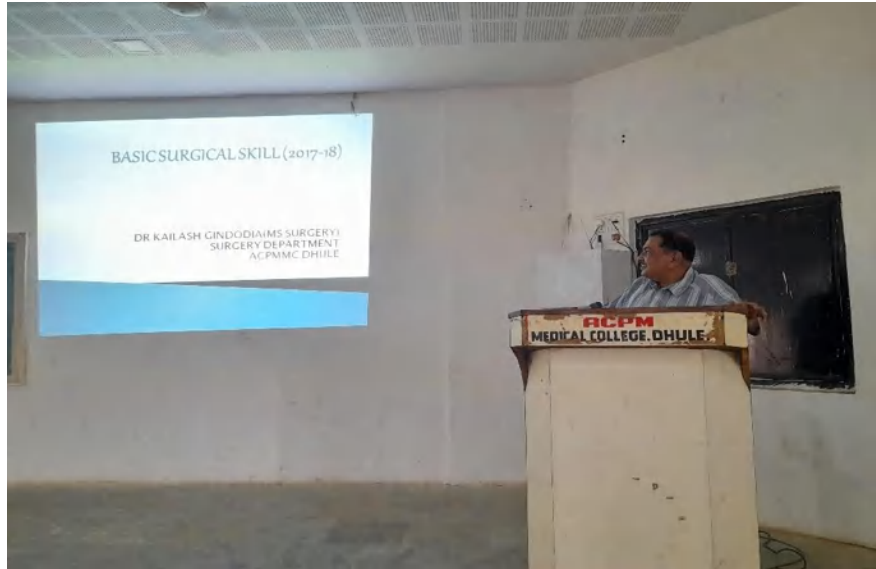

  
DEAN  
A.C.P.M. MEDICAL COLLEGE & HOSPITAL  
DHULE



JAWAHAR MEDICAL FOUNDATION'S  
**A.C.P.M. MEDICAL COLLEGE & HOSPITAL**

- Email : deanacpm@gmail.com
- acpmmcdhule@gmail.com
- website : www.jmfacpm.com

Sakri Road, Dhule - 424001 (Maharashtra)  
Ph.No.: 02562 - 276317,18,19 Mob. 8686585839

### BIOMEDICAL WASTE MANAGEMENT 2017-18

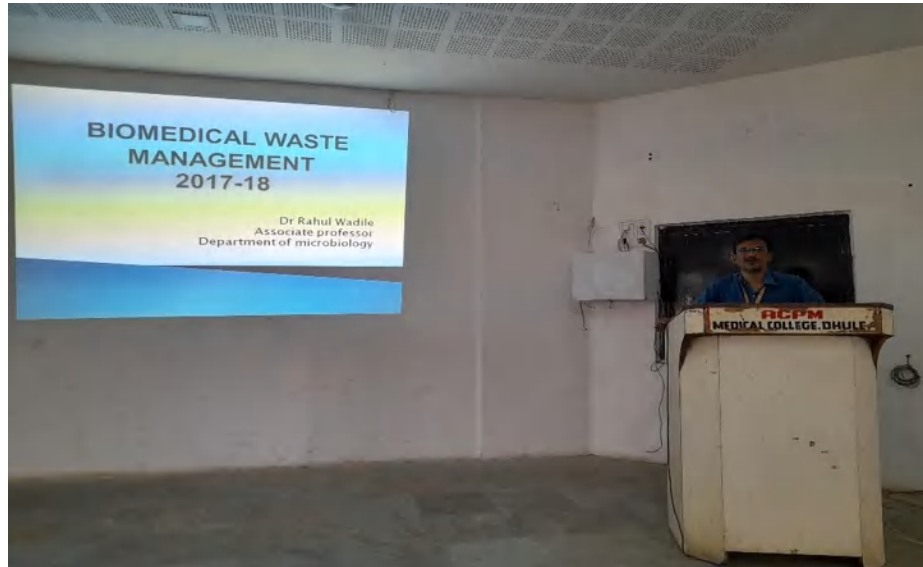

  
DEAN  
A.C.P.M.MEDICAL COLLEGE & HOSPITAL  
DHULE





JAWAHAR MEDICAL FOUNDATION'S  
**A.C.P.M. MEDICAL COLLEGE & HOSPITAL**

Email : deanacpm@gmail.com

acpmmcdhule@gmail.com

website : www.jmfacpm.com

Sakri Road, Dhule - 424001 (Maharashtra)

Ph.No.: 02562 - 276317,18,19 Mob. 8686585839

### LABORATORY SKILL IN PATHOLOGY 2017-18



  
DEAN  
A.C.P.M.MEDICAL COLLEGE & HOSPITAL  
DHULE



JAWAHAR MEDICAL FOUNDATION'S  
**A.C.P.M. MEDICAL COLLEGE & HOSPITAL**

- Email : deanacpm@gmail.com
- acpmmcdhule@gmail.com
- website : www.jmfacpm.com

- Sakri Road, Dhule - 424001 (Maharashtra)
- Ph.No.: 02562 - 276317,18,19 Mob. 8686585839

HOSPITAL INFETION AND CONTROL PRACTICES 2017-18



  
DEAN  
A.C.P.M.MEDICAL COLLEGE & HOSPITAL  
DHULE



JAWAHAR MEDICAL FOUNDATION'S  
**A.C.P.M. MEDICAL COLLEGE & HOSPITAL**

- Email : [deanacpm@gmail.com](mailto:deanacpm@gmail.com)
- [acpmmcdhule@gmail.com](mailto:acpmmcdhule@gmail.com)
- website : [www.jmfacpm.com](http://www.jmfacpm.com)

- Sakri Road, Dhule - 424001 (Maharashtra)
- Ph.No.: 02562 - 276317,18,19 Mob. 8686585839

HOSPITAL INFETION AND CONTROL PRACTICES 2016-17



  
DEAN  
A.C.P.M.MEDICAL COLLEGE & HOSPITAL  
DHULE





**JAWAHAR MEDICAL FOUNDATION'S  
A.C.P.M. MEDICAL COLLEGE & HOSPITAL**

- Email : deanacpm@gmail.com
- acpmmcdhule@gmail.com
- website : www.jmfacpm.com

📍 Sakri Road, Dhule - 424001 (Maharashtra)  
☎ Ph.No.: 02562 - 276317,18,19 Mob. 8686585839

BASIC SURGICAL SKILL 2016-17



  
**DEAN**  
A.C.P.M.MEDICAL COLLEGE & HOSPITAL  
DHULE



JAWAHAR MEDICAL FOUNDATION'S  
**A.C.P.M. MEDICAL COLLEGE & HOSPITAL**

- Email : deanacpm@gmail.com
- acpmmcdhule@gmail.com
- website : www.jmfacpm.com

Sakri Road, Dhule - 424001 (Maharashtra)  
Ph.No.: 02562 - 276317,18,19 Mob. 8686585839

## BIOMEDICAL WASTE MANAGEMENT 2016-17



  
DEAN  
A.C.P.M.MEDICAL COLLEGE & HOSPITAL  
DHULE



JAWAHAR MEDICAL FOUNDATION'S  
**A.C.P.M. MEDICAL COLLEGE & HOSPITAL**

Email : [deanacpm@gmail.com](mailto:deanacpm@gmail.com)

[acpmmcdhule@gmail.com](mailto:acpmmcdhule@gmail.com)

website : [www.jmfacpm.com](http://www.jmfacpm.com)

Sakri Road, Dhule - 424001 (Maharashtra)

Ph.No.: 02562 - 276317,18,19 Mob. 8686585839

DISSECTION SKILL OF HEAD AND NEK REGION 2016-17



  
DEAN  
A.C.P.M.MEDICAL COLLEGE & HOSPITAL  
DHULE





JAWAHAR MEDICAL FOUNDATION'S  
**A.C.P.M. MEDICAL COLLEGE & HOSPITAL**

Email : deanacpm@gmail.com

acpmmcdhule@gmail.com

website : www.jmfacpm.com

Sakri Road, Dhule - 424001 (Maharashtra)

Ph.No.: 02562 - 276317,18,19 Mob. 8686585839

BASIC LABORATORY SKILL IN PATHOLOGY 2016-17



  
DEAN  
A.C.P.M.MEDICAL COLLEGE & HOSPITAL  
DHULE



JAWAHAR MEDICAL FOUNDATION'S  
**A.C.P.M. MEDICAL COLLEGE & HOSPITAL**

Email : [deanacpm@gmail.com](mailto:deanacpm@gmail.com)

[acpmmcdhule@gmail.com](mailto:acpmmcdhule@gmail.com)

website : [www.jmfacpm.com](http://www.jmfacpm.com)

Sakri Road, Dhule - 424001 (Maharashtra)

Ph.No.: 02562 - 276317,18,19 Mob. 8686585839

## Time and Stress management 2020-21



  
**DEAN**  
**A.C.P.M.MEDICAL COLLEGE & HOSPITAL**  
**DHULE**





JAWAHAR MEDICAL FOUNDATION'S  
**A.C.P.M. MEDICAL COLLEGE & HOSPITAL**

Email : deanacpm@gmail.com

acpmmcdhule@gmail.com

website : www.jmfacpm.com

Sakri Road, Dhule - 424001 (Maharashtra)

Ph.No.: 02562 - 276317,18,19 Mob. 8686585839

## Hospital infection and control 2020-21

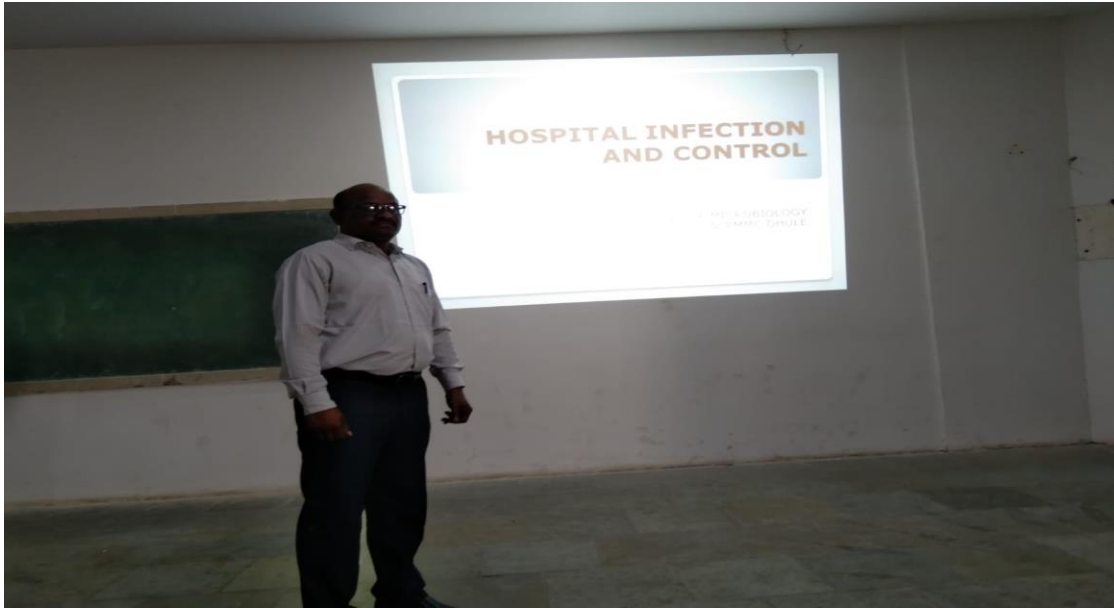

  
**DEAN**  
**A.C.P.M.MEDICAL COLLEGE & HOSPITAL**  
**DHULE**





JAWAHAR MEDICAL FOUNDATION'S  
**A.C.P.M. MEDICAL COLLEGE & HOSPITAL**

Email : deanacpm@gmail.com

acpmmcdhule@gmail.com

website : www.jmfacpm.com

Sakri Road, Dhule - 424001 (Maharashtra)

Ph.No.: 02562 - 276317,18,19 Mob. 8686585839

## Communication skill 2020-21

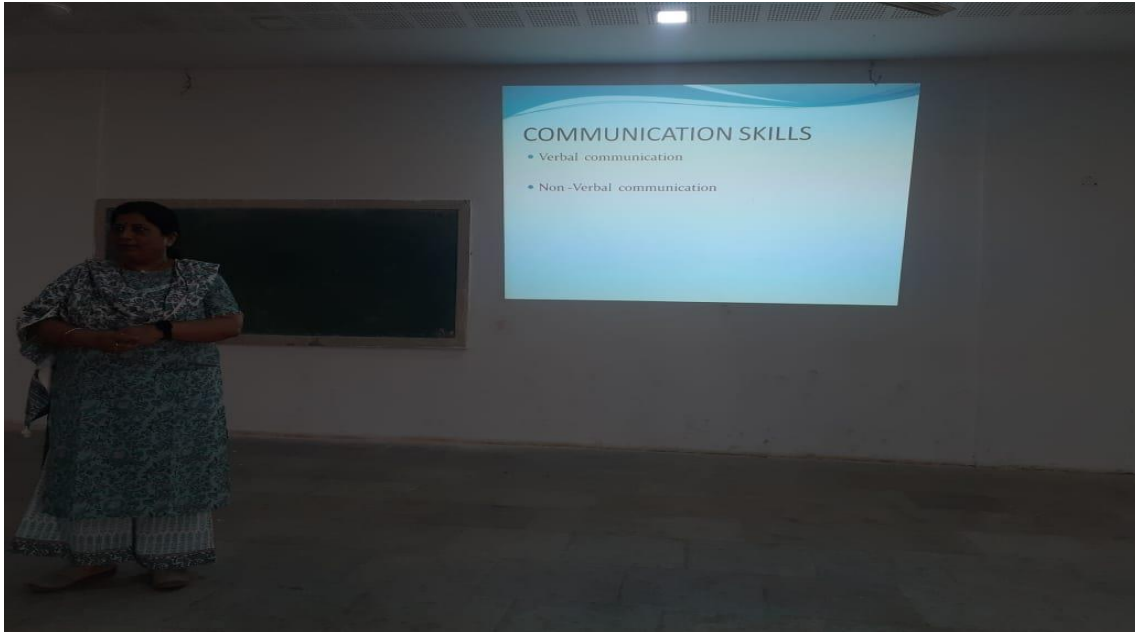

**DEAN**  
**A.C.P.M.MEDICAL COLLEGE & HOSPITAL**  
**DHULE**



JAWAHAR MEDICAL FOUNDATION'S  
**A.C.P.M. MEDICAL COLLEGE & HOSPITAL**

Email : deanacpm@gmail.com

acpmmcdhule@gmail.com

website : www.jmfacpm.com

Sakri Road, Dhule - 424001 (Maharashtra)

Ph.No.: 02562 - 276317,18,19 Mob. 8686585839

## Biomedical waste management 2019-20



  
**DEAN**  
**A.C.P.M.MEDICAL COLLEGE & HOSPITAL**  
**DHULE**





JAWAHAR MEDICAL FOUNDATION'S  
**A.C.P.M. MEDICAL COLLEGE & HOSPITAL**

Email : deanacpm@gmail.com

acpmmcdhule@gmail.com

website : www.jmfacpm.com

Sakri Road, Dhule - 424001 (Maharashtra)

Ph.No.: 02562 - 276317,18,19 Mob. 8686585839

### Basic lab skill in Pathology 2019-20

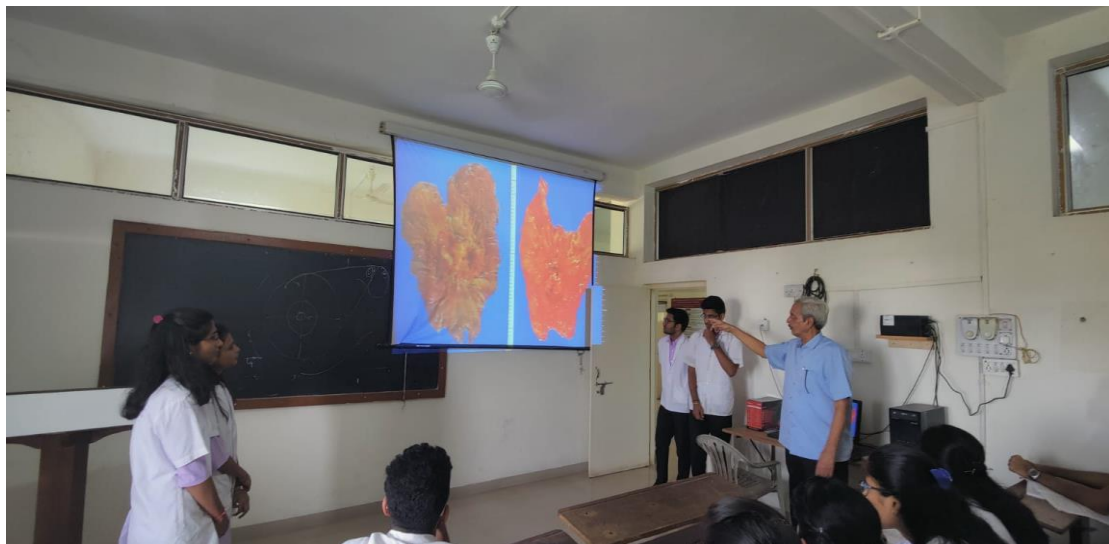

  
**DEAN**  
**A.C.P.M.MEDICAL COLLEGE & HOSPITAL**  
**DHULE**





JAWAHAR MEDICAL FOUNDATION'S  
**A.C.P.M. MEDICAL COLLEGE & HOSPITAL**

Email : [deanacpm@gmail.com](mailto:deanacpm@gmail.com)

[acpmmcdhule@gmail.com](mailto:acpmmcdhule@gmail.com)

website : [www.jmfacpm.com](http://www.jmfacpm.com)

Sakri Road, Dhule - 424001 (Maharashtra)

Ph.No.: 02562 - 276317,18,19 Mob. 8686585839

## Dissection skill 2019-20



  
**DEAN**  
A.C.P.M.MEDICAL COLLEGE & HOSPITAL  
DHULE



JAWAHAR MEDICAL FOUNDATION'S  
**A.C.P.M. MEDICAL COLLEGE & HOSPITAL**

Email : deanacpm@gmail.com

acpmmcdhule@gmail.com

website : www.jmfacpm.com

Sakri Road, Dhule - 424001 (Maharashtra)

Ph.No.: 02562 - 276317,18,19 Mob. 8686585839

## ALS/Basic Life Support 2019-20



  
**DEAN**  
**A.C.P.M.MEDICAL COLLEGE & HOSPITAL**  
**DHULE**





JAWAHAR MEDICAL FOUNDATION'S  
**A.C.P.M. MEDICAL COLLEGE & HOSPITAL**

Email : deanacpm@gmail.com

acpmmcdhule@gmail.com

website : www.jmfacpm.com

Sakri Road, Dhule - 424001 (Maharashtra)

Ph.No.: 02562 - 276317,18,19 Mob. 8686585839

### Hospital infection and control 2018-19



  
**DEAN**  
A.C.P.M.MEDICAL COLLEGE & HOSPITAL  
DHULE





JAWAHAR MEDICAL FOUNDATION'S  
**A.C.P.M. MEDICAL COLLEGE & HOSPITAL**

Email : [deanacpm@gmail.com](mailto:deanacpm@gmail.com)

[acpmmcdhule@gmail.com](mailto:acpmmcdhule@gmail.com)

website : [www.jmfacpm.com](http://www.jmfacpm.com)

Sakri Road, Dhule - 424001 (Maharashtra)

Ph.No.: 02562 - 276317,18,19 Mob. 8686585839

## Basic Surgical skill 2018-19



  
**DEAN**  
A.C.P.M.MEDICAL COLLEGE & HOSPITAL  
DHULE



### Basic lab skill in Pathology 2018-19

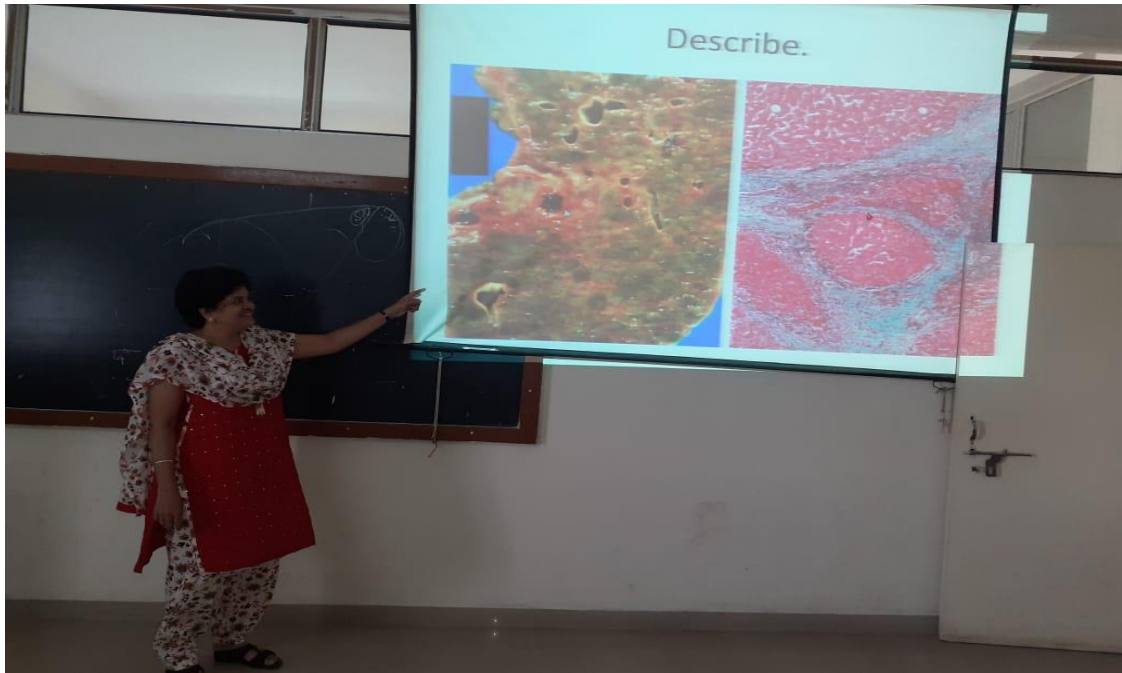





JAWAHAR MEDICAL FOUNDATION'S  
**A.C.P.M. MEDICAL COLLEGE & HOSPITAL**

Email : deanacpm@gmail.com

acpmmcdhule@gmail.com

website : www.jmfacpm.com

Sakri Road, Dhule - 424001 (Maharashtra)

Ph.No.: 02562 - 276317,18,19 Mob. 8686585839

### Research Methodology Workshop 2018-19



Caption: Research Methodology Workshop 2017-18

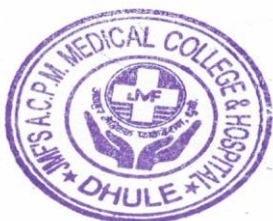

  
**DEAN**  
**A.C.P.M.MEDICAL COLLEGE & HOSPITAL**  
**DHULE**





JAWAHAR MEDICAL FOUNDATION'S  
**A.C.P.M. MEDICAL COLLEGE & HOSPITAL**

Email : deanacpm@gmail.com

acpmmcdhule@gmail.com

website : www.jmfacpm.com

Sakri Road, Dhule - 424001 (Maharashtra)

Ph.No.: 02562 - 276317,18,19 Mob. 8686585839

## Basic Epidemiology 2017-18



  
**DEAN**  
A.C.P.M.MEDICAL COLLEGE & HOSPITAL  
DHULE



JAWAHAR MEDICAL FOUNDATION'S  
**A.C.P.M. MEDICAL COLLEGE & HOSPITAL**

Email : deanacpm@gmail.com

acpmmcdhule@gmail.com

website : www.jmfacpm.com

Sakri Road, Dhule - 424001 (Maharashtra)

Ph.No.: 02562 - 276317,18,19 Mob. 8686585839

## Time and Stress Management 2016-17

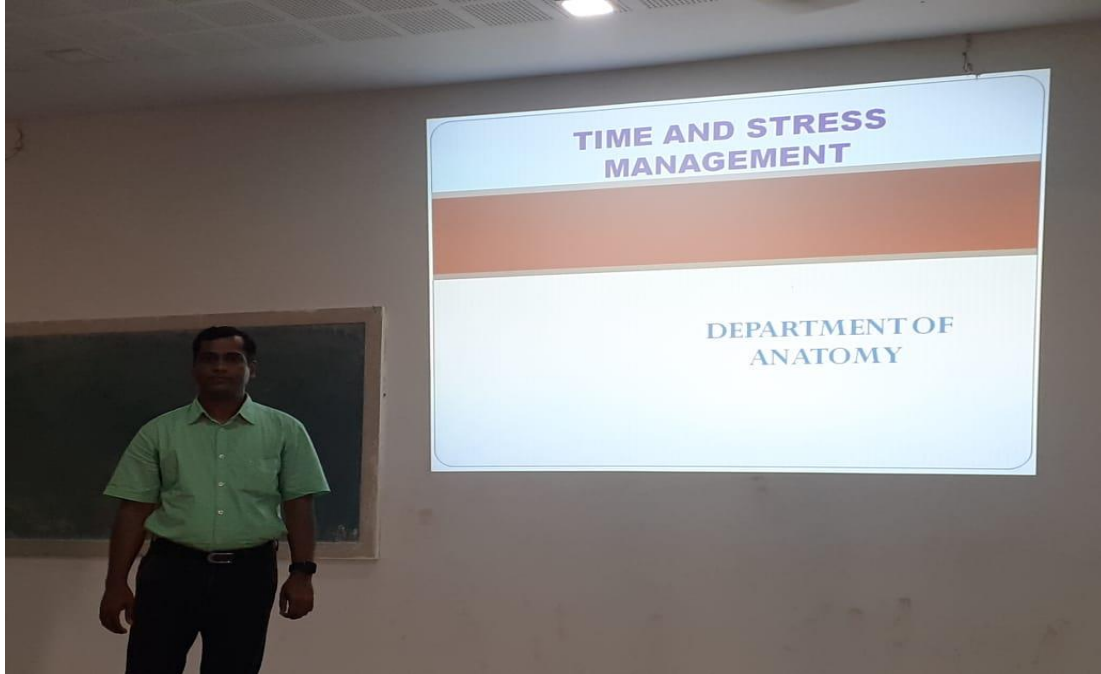

  
**DEAN**  
**A.C.P.M.MEDICAL COLLEGE & HOSPITAL**  
**DHULE**





JAWAHAR MEDICAL FOUNDATION'S  
**A.C.P.M. MEDICAL COLLEGE & HOSPITAL**

Email : [deanacpm@gmail.com](mailto:deanacpm@gmail.com)

[acpmmcdhule@gmail.com](mailto:acpmmcdhule@gmail.com)

website : [www.jmfacpm.com](http://www.jmfacpm.com)

Sakri Road, Dhule - 424001 (Maharashtra)

Ph.No.: 02562 - 276317,18,19 Mob. 8686585839

## Research Methodology Workshop 2016-17



  
**DEAN**  
A.C.P.M.MEDICAL COLLEGE & HOSPITAL  
DHULE