

Governance Organogram

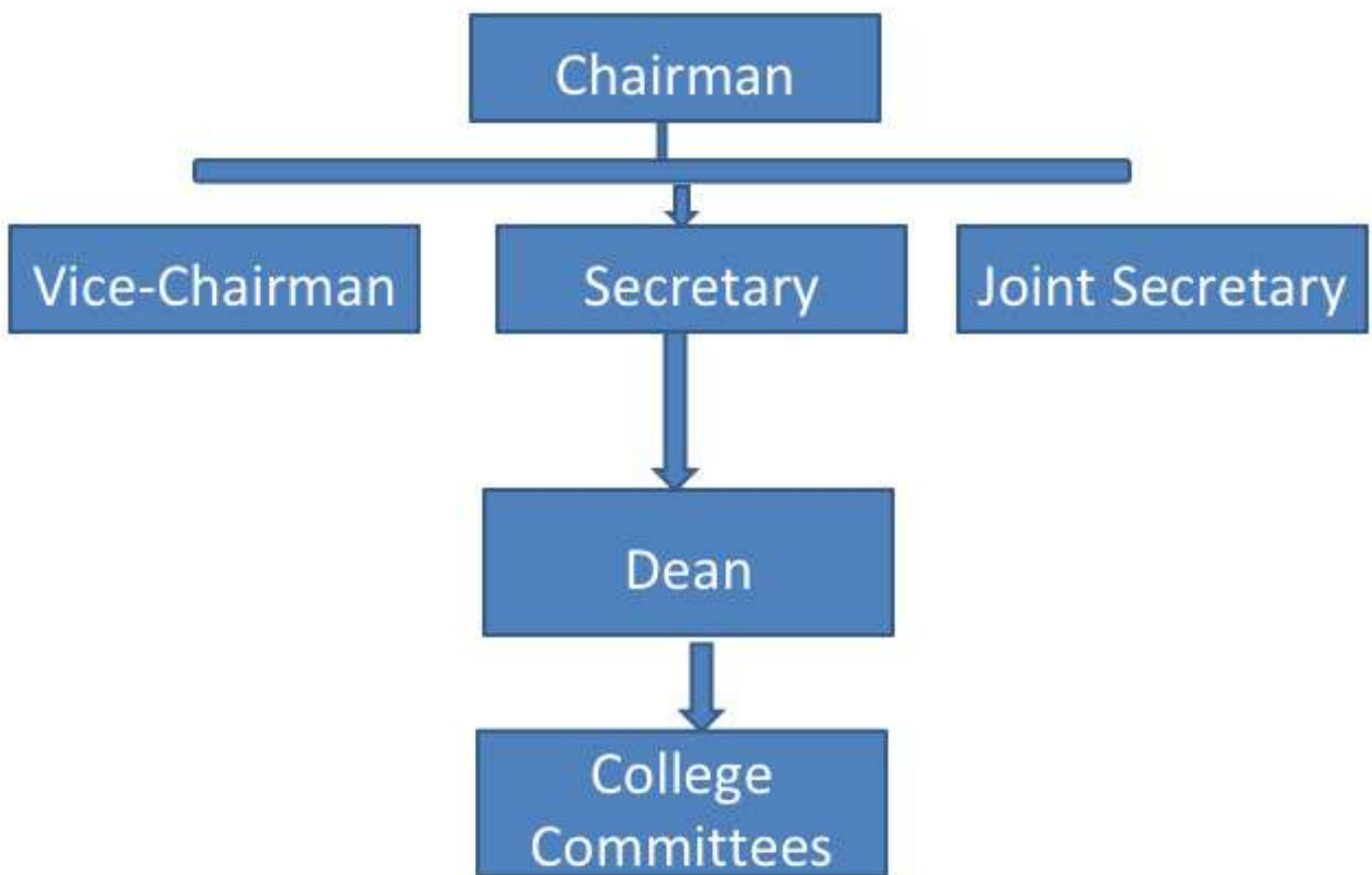



**JAWAHAR MEDICAL FOUNDATION'S
A.C.P.M. MEDICAL COLLEGE & HOSPITAL**

📍 Sakri Road, Dhule - 424001 (Maharashtra)

☎ Ph.No.: 02562 - 276317,18,19 Mob. 8686585839

✉ Email : deanacpm@gmail.com

✉ acpmmcdhule@gmail.com

🌐 website : www.jmfacpm.com

Ref: 238 /ACPMDC/Dhule

Date 25/5/2022

College Council Committee

Sr.No.	Name	Department	Designation
1.	Dr. Prashant Solanke	Dean	Chairperson
2.	Dr. Aarti Y. Mahale	Prof. & HOD, Biochemistry	Member Secretary
3.	Dr. Gopal G. Bagal	Prof. & HOD, Anatomy	Member
4.	Dr. Rajesh C. Sharma	Prof., Physiology	Member
5.	Dr. Pranjali Shinde	Prof. & HOD, Physiology	Member
6.	Dr. N.V Newadkar	Prof. & HOD, Pathology	Member
7.	Dr. Rahul G. Wadile	Prof. & HOD, Microbiology	Member
8.	Dr. Arun W. Patil	Prof. & HOD, Pharmacology	Member
9.	Dr. Anant Borde	Prof. & HOD, Community Medicine	Member
10.	Dr. Dilip R. Patil	Prof. & HOD, General Medicine	Member
11.	Dr. Devidas Y. Mahajan	Prof. & HOD, Skin & V.D.	Member
12.	Dr. Jitendra D. Sachdev	Prof. & HOD, Psychiatry	Member
13.	Dr. Sanjay S. Joshi	Prof. & HOD, Pediatrics	Member
14.	Dr. Arif E. Kaderi	Prof. & HOD, General Surgery	Member
15.	Dr. Yashwant J. Mahale	Prof. & HOD, Orthopedics	Member
16.	Dr. Alka B. Patil	Prof. & HOD, Obst. & Gyn.	Member
17.	Dr. Rajendrakumar V. Patil	Prof. & HOD, Otorhinolaryngology	Member
18.	Dr. Surendra P. Wadgaonkar	Prof. & HOD, Ophthalmology	Member
19.	Dr. Sanjay P. Gadre	Prof. & HOD, Anesthesiology	Member
20.	Dr. Meghkumar U. Jain	Prof. & HOD, Radiology	Member



DEAN
A.C.P.M. Medical College
DHULE - 424001, [M.S.]



**JAWAHAR MEDICAL FOUNDATION'S
A.C.P.M. MEDICAL COLLEGE & HOSPITAL**

📍 Sakri Road, Dhule - 424001 (Maharashtra)
📞 Ph.No.: 02562 - 276317, 18, 19 Mob. 8686585839

✉ Email : deanacpm@gmail.com
✉ acpmcdhule@gmail.com
🌐 website : www.jmfacpm.com

Ref: 740 /ACPMDC/Dhule

Date: 25/3/2022

Local Management Committee

Management Nominee:

1	Dr. Bhaidas C. Patil	Chairman, JMF	- From 01/09/1990 till today.
2	Mr. Kunal R. Patil	Vice-Chairman, JMF	- From 01/11/2006 till today.

Three Local Members nominated by the Management:

	Mrs. Sangeeta N. Patil	Joint Secretary, JMF	- From 01/11/2006 till today.
2	Dr. Mamta B. Patil	Senior Resident, Gen. Surgery	- From 02/12/2019 till today
3	Mr. Pramod D.J ain	Trustee, JMF	- From 02/12/2019 till today.

Three Members from Medical College nominated by the Management

1	Dr. Dilip Patil	Prof. & HOD, Medicine, ACPMDC	- From 1/09/1990 till today.
2	Dr. R.V. Patil	Medical Superintendent, Prof. & HOD, E.N.T., ACPMDC	- From 14/05/2018 till today.
3	Dr. R.C. Sharma	Prof, Physiology, ACPMDC	- From 02/12/2019 till today.

One Member nominated from Non-teaching Staff:

1	Mr. Rakesh Kakuste	P.R.O., ACPMMC	- From 11/05/2011 till today.
---	--------------------	----------------	-------------------------------

Member Secretary/Dean:

1	Dr. Prashant Solanke	Dean, ACPMMC	- From 9/03/2022 till today.
---	----------------------	--------------	------------------------------



DEAN,
A.C.P.M. Medical College, Dhule
DHULE -424001. [M.S.]



**JAWAHAR MEDICAL FOUNDATION'S
A.C.P.M. MEDICAL COLLEGE & HOSPITAL**

Email : deanacpm@gmail.com
acpmmcdhule@gmail.com
website : www.jmfacpm.com

Sakri Road, Dhule - 424001 (Maharashtra)
Ph.No.: 02562 - 276317,18,19 Mob. 8686585839

Ref: 1765/ACPMMDHule

Date 5/5/2022

Anti-Ragging Committee

S.No	Name	Designation	Mobile No.	e-mail ID
1	Dr.Prashant Solanke (Dean)	Chairman	8888666678	principalacpm@gmail.com
2	Dr.Tushar Bhat (Asst.Prof., Psychiatry)	Vice-Chairman	9372725145	drtusharbhat@gmail.com
3	Dr.Anant Boarde Prof. & Head (Community Medicine)	Member Secretary	9822606654	drborde@gmail.com
4	Dr. Nandkishor Goyal (Prof. Orthopedics)	Member	9822304740	Nandkishor596@gmail.com
5	Dr. Rajesh C. Sharma (Prof. & HOD, Physiology)	Member	9897001893	drsharmax@gmail.com
6	Dr.Shahin M Kazi (Professor, Anatomy)	Member	9011068169	shahinzenia@hgmail.com
7	Dr. Gopal G.Bagal (Prof. & HOD, Anatomy) (Rector, Boys Hostel)	Member	8888764156	drgopalbagal@gmail.com
8	Mrs. Usha M. Khairnar (NGO Member)	Member	8308827279	ushakhairnar3@gmail.com
9	Deputy Collector, Dhule	Member	02562 288222	dycollmip.dhule@maharashtra.gov.in
10	Police Inspector (Taluka Police Station)	Member	02562-288222	sp.dhule@mahapolice.gov.in
11	Mr. Vilas V Patil Non Teaching Staff	Member	9923094093	vilas100@Gmail.com
12	Ms. Sakshi S. Desale (Students Representative)	Member	9529117973	sakshidesale09@gmail.com
13	Mr. Satish Deshmukh (Parent Representative)	Member	9421756607	satishdeshmukh4054@gmail.com
14	Mr. Pawar Mayur Ishwar (Students Representative)	Member	7620542378	pawarvishwadeep143@gmail.com
15	Shri Patil Sanjay Popat (Parent Representative)	Member	940388739	sanjaypatil1383@gmail.com
16	Ms. Jagruti Borse (Reporter)	Member	9130011520	jagrutiborase61@gmail.com



DEAN,
A.C.P.M. Medical College & Hospital,
DHULE - 424001. (M.S.)



**JAWAHAR MEDICAL FOUNDATION'S
A.C.P.M. MEDICAL COLLEGE & HOSPITAL**

Email : deanacpm@gmail.com

acpmmcdhule@gmail.com

website : www.jmfacpm.com

Sakri Road, Dhule - 424001 (Maharashtra)

Ph.No.: 02562 - 276317,18,19 Mob. 8686585839

Ref: 742 /ACPMMDHule

Date: 25/3/2022

Internal Complaint Committee

Sr. No.	Name	Designation
1.	Dr.(Mrs.) Aarti Mahale, Vice-Principal Mobile No. 7709542333 Email Id:aarti.biochem@gmail.com	Chairperson
2.	Dr.(Mrs.) Shahin M. Kazi Mobile No. 9011068169 Email Id:shahinzenia@gmail.com	Member Secretary
3	Dr. Rajendra V. Patil Medical Superintendent Mobile No.9765070067 Email Id : drrvpatil55@gmail.com	Member
4	Dr.(Mrs.) Alka B. Patil, Prof. & HOD, OBGY Mobile No.9421616822 Email Id:alkabpatil@rediffmail.com	Member
5.	Dr. Karuna Aher Asso.Prof , Microbiology Department Mobile No.8788727446 karunaahire0@gmail.com	Member
6	Ad. Rakesh Kakuste Mobile No.9673161160	Law Officer
7	Mrs. Usha M.Khairnar NGO Mobile No. 8308827279,9922946179	NGO Member
8	Mrs.Vandana Rasane Sister Incharge Mobile No.:8383697998	Member



Dean
A.C.P.M. Medical College
DHULE -424001. [M.S.]



**JAWAHAR MEDICAL FOUNDATION'S
A.C.P.M. MEDICAL COLLEGE & HOSPITAL**

Email : deanacpm@gmail.com
acpmmcdhule@gmail.com
website : www.jmfacpm.com

Sakri Road, Dhule - 424001 (Maharashtra)

Ph.No.: 02562 - 276317,18,19 Mob. 8686585839

Ref. No.: 749/ ACPMMC, DHULE

Date: 25/3/2022

Student Grievances Redressal Committee

Sr. No.	Name	Department	Designation
1	Dr. Prashant Solanke	Dean	Chairman
2	Dr. Gopal Bagal	Prof. & HOD, Anatomy	Member Secretary
3	Dr. Aarti Mahale	Professor & HOD Biochemistry	Member
4	Dr. Ganesh Kulkarni	Associate Professor, Physiology	Member
5	Dr. Shahin M Kazi	Professor, Anatomy	Member
6	Dr. Shraddha Patel	Asstt. Prof., Community Medicine	Member

Dean
A.C.P.M. Medical College, Dhule
A.C.P.M. Medical College
DHULE -424001. [M.S.]





**JAWAHAR MEDICAL FOUNDATION'S
A.C.P.M. MEDICAL COLLEGE & HOSPITAL**

Email : deanacpm@gmail.com

acpmmcdhule@gmail.com

website : www.jmfacpm.com

Sakri Road, Dhule - 424001 (Maharashtra)

Ph.No.: 02562 - 276317,18,19 Mob. 8686585839

Ref 735 /ACPMMC/Dhule

Date: 25/3/22

Placement Cell Committee

Sr.No.	Name	Department	Designation
1.	Dr. Prashant Solanke	Dean	Chairman
2.	Dr. Shahin Kazi	Professor, Anatomy	Member Secretary
3.	Dr. Ganesh Kulkarni	Asst. Prof., Physiology	Member
4.	Mr. Vilas Patil	HR	Member
5.	Mr. Chandrshekhar Khairnar	Clerk	Member

[Signature]

Dean

A.C.P.M. Medical College, Dhule
A.C.P.M. Medical College, Dhule
DHULE -424001. [M.S.]





**JAWAHAR MEDICAL FOUNDATION'S
A.C.P.M. MEDICAL COLLEGE & HOSPITAL**

• Email : deanacpm@gmail.com
• acpmcdhule@gmail.com
• website : www.jmfacpm.com

• Sakri Road, Dhule - 424001 (Maharashtra)
• Ph.No.: 02562 - 276317,18,19 Mob. 8686585839

Ref: 760/ ACPMMC/Dhule

Date: 25/3/2022

SC & ST Committee

Sr.No.	Name	Department	Designation
1.	Dr. Prashant Solanke	Dean	Chairman
2.	Dr. Rahul Ghone	Prof. Biochemistry	Member Secretary
3.	Mr. S.T Bothikar	Asst. Prof. Microbiology	Member
4.	Mr. Sachin Patil	Student Section Clerk	Member
5.	Mr. Mohit Suresh Maske	Student	Member
6.	Mr. Pote Yogesh S.	Student	Member

Dean
A.C.P.M. Medical College, Dhule
DHULE -424001. [M.S.]





**JAWAHAR MEDICAL FOUNDATION'S
A.C.P.M. MEDICAL COLLEGE & HOSPITAL**

Email : deanacpm@gmail.com

acpmmcdhule@gmail.com

website : www.jmfacpm.com

Sakri Road, Dhule - 424001 (Maharashtra)

Ph.No.: 02562 - 276317,18,19 Mob. 8686585839

Ref 761 /ACPMMDHule

Date 25/3/22

OBC & Minority Committee

Sr.No.	Name	Department	Designation
1.	Dr. Prashant Solanke	Dean	Chairman
2.	Dr. Shahin Kazi	Prof.Dept. of Anatomy	Member Secretary
3.	Dr. Rajendra V. Patil	Medical Superintendent	Member
4.	Mr. Sachin Patil.	Clerk – Student Section	Member
5.	Miss. Ankita R. Chirde	Student	Member
6.	Mr. Heramb B.Patil	Student	Member
7.	Mr. Pratik Ram Jadhav	Student	Member
8.	Ms. Aayushi G. Jain	Student	Member
9.	Mr. Gulamb Gilani Shaikh	Student	Member



Dean
A.C.P.M. Medical College, Dhule
DHULE -424001. [M.S.]



**JAWAHAR MEDICAL FOUNDATION'S
A.C.P.M. MEDICAL COLLEGE & HOSPITAL**

Email : deanacpm@gmail.com
acpmmcdhule@gmail.com
website : www.jmfacpm.com

Sakri Road, Dhule - 424001 (Maharashtra)
Ph.No.: 02562 - 276317,18,19 Mob. 8686585839

Ref 153/ACPMMC/Dhule

Date 25/5/2022

College Curriculum Committee

Sr.No.	Name	Department	Designation
1.	Dr. Prashant Solanke	Dean	Chairman
2.	Dr. Kailash Gindodiya	Prof., Surgery Department	Member Secretary
3.	Dr. Aarti Karnik	Prof., HOD, Biochemistry Dept.	Member
4.	Dr. A. W. Patil	Prof., HOD, Pharmacology Dept.	Member
5.	Dr. S. P. Wadgaonkar	Prof. & HOD, Ophthalmology	Member
6.	Dr. Pranjali Shinde	Prof. & HOD, Physiology Department	Member
7.	Ms. Harpreet Kaur	Student	Member
8.	Mr. Mohan Harde	Student	Member



Dean
A.C.P.M. Medical College, Dhule
DHULE - 424001. [M.S.]



**JAWAHAR MEDICAL FOUNDATION'S
A.C.P.M. MEDICAL COLLEGE & HOSPITAL**

Email : deanacpm@gmail.com

acpmmcdhule@gmail.com

website : www.jmfacpm.com

Sakri Road, Dhule - 424001 (Maharashtra)

Ph.No.: 02562 - 276317,18,19 Mob. 8686585839

Ref: 773/ACPMMDH/Dhule

Date 25/3/2022

Internal Quality Assurance Cell Committee

Sr. No.	Name	Department	Designation
1	Dr. Prashant Solanke	Dean	Chairman
2	Dr. Aarti Karnik	Prof & HOD, Biochemistry	Coordinator
3	Dr. Shailendra Patil	Prof, Orthopedics	Member
4	Dr. R.V.Patil	Medical Superintendent	Member
5	Dr. A.W.Patil	Prof. &HOD, Pharmacology	Member
6	Dr. Kailash Gindodia	Prof., General Surgery	Member
7	Dr. Shahin Kazi	Prof., Anatomy	Member
8	Adv.Rakesh Kakuste	Administrative Officer	Member
9	Mr. Sharad Desale	Parent Representative	Member
10	Mr. Heramb Patil	Student council representative	Member
11	Mrs. Snehal Parkhi	Industrial Expert	Member
12	Ms. Harpreet Kaur	Student council representative	Member
13	Dr. R.C.Sharma	Prof, Physiology I/C NACC Steering Committee	Member



[Signature]

Dean

DEAN
A.C.P.M. Medical College,
DHULE -424001. [M.S.]



**JAWAHAR MEDICAL FOUNDATION'S
A.C.P.M. MEDICAL COLLEGE & HOSPITAL**

Email : deanacpm@gmail.com
acpmcdhule@gmail.com
website : www.jmfacpm.com

Sakri Road, Dhule - 424001 (Maharashtra)
Ph.No.: 02562 - 276317,18,19 Mob. 8686585839

Ref 774 /ACPMMDH/Dhule

Date 25/3/22

Mentor-Mentee Committee

Sr. No.	Name	Department	Designation
1.	Dr. Prashant Solanke	Dean	Chairman
2.	Dr. Kailash Gindodia	Prof, Surgery Dept.	Member Secretary
3.	Dr. A.W. Patil	Prof., HOD, Pharmacology Department	Member
4.	Dr. Navya K.	Tutor, Anatomy Department	Member
5.	Dr. Arundhati Gadre	Tutor, Pathology Department	Member



[Signature]

Dean

A.C.P.M. Medical College, Dhule
DHULE - 424001. [M.S.]



**JAWAHAR MEDICAL FOUNDATION'S
A.C.P.M. MEDICAL COLLEGE & HOSPITAL**

Email : deanacpm@gmail.com

acpmmcdhule@gmail.com

website : www.jmfacpm.com

Sakri Road, Dhule - 424001 (Maharashtra)

Ph.No.: 02562 - 276317,18,19 Mob. 8686585839

Ref: 741 /ACPMMDH/Dhule

Date : 25/03/2022

Medical Education Unit Committee

S. No.	Name	Department	Designation
1.	Dr. Prashant Solanke	Dean	Chairperson
2.	Dr. A.W. Patil	Prof. HOD, Dept. of Pharmacology	Member Secretary
3.	Dr. R.C. Sharma	Prof. & HOD, Dept. of Physiology	Member
4.	Dr. K.R. Gindodia	Prof. Dept. of General Surgery	Member
5.	Dr. R.A. Ghone	Prof. Dept. of Biochemistry	Member
6.	Dr. M.H. Ahirrao	Prof, Dept. of Pediatrics	Member
7.	Dr. R.G. Wadile	Prof.& HOD, Dept. of Microbiology	Member
8.	Dr. P. S. Shinde	Asso. Prof, Dept. of Physiology	Member
9.	Dr. Shahin Kazi	Prof, Dept. of Anatomy	Member

Supportive staff:

P.R.O.	Mr. Rakesh Kakuste
Computer operator	Mr. Akil Shaikh
Videographer	Mr. C.K.Banchod
Photographer	Mr. Bharat R.Patil
Office attendant	Mr. Murlidhar M. Gopal



[Signature]
25/03/22

Dean

A.C.P.M. Medical College, Dhule

DEAN

A.C.P.M. Medical College
DHULE - 424001. [M.S.]



JAWAHAR MEDICAL FOUNDATION'S A.C.P.M. MEDICAL COLLEGE & HOSPITAL

Email : deanacpm@gmail.com
acpmmcdhule@gmail.com
website : www.jmfacpm.com

☉ Sakri Road, Dhule - 424001 (Maharashtra)
☎ Ph.No.: 02562 - 276317,18,19 Mob. 8686585839

Ref: 1649/ACPMDC/Dhule

Date. 5/5/2022

Board of Research Studies Committee

Sr. No.	Name	Designation	Post
1	Dr. Prashant Solanke	Dean	Chairman
2	Dr. Anant Borde	Prof. & HOD, Community Medicine	Member Secretary
3	Dr. Kailash Gindodia	Prof. Dept. of Surgery	Permanent Member
4	Dr. Gopal Bagal	Prof., & HOD Anatomy	Member
5	Dr. R.C. Sharma	Prof., & HOD Physiology	Member
6	Dr. Aarti Mahale	Prof. & HOD Biochemistry	Member
7	Dr. N.V. Newadkar	Prof., & HOD Pathology	Member
8	Dr. A.W. Patil	Prof., & HOD Pharmacology	Member
9	Dr. Rahul Wadile	Prof., & HOD Microbiology	Member
10	Dr. Alka B. Patil	Professor & HOD, Obst. Gynae.	Member
11	Dr. Dilip R. Patil	Professor & HOD, Gen. Medicine	Member
12	Dr. Arif Kaderi	Professor & HOD, Gen. Surgery	Member
13	Dr. Sanjay Joshi	Professor & HOD, Paediatrics	Member
14	Dr. S.P. Wadgaonkar	Professor & HOD, Ophthalmology	Member
15	Dr. Sanjay Gadre	Professor & HOD, Anaesthesia	Member
16	Dr. Y.J. Mahale	Professor & HOD, Orthopaedics	Member
17	Dr. R. V. Patil	Prof., & HOD ENT	Member
18	Dr. Shobhana Patil	Asstt. Lect. Radiology	Member
19	Dr. Tushar Bhat	Asstt. Lect. Psychiatry	Member
20	Dr. Rahul Shinde	Sr. Resident, Dermatology	Member

Copy to:

- The Chairman Sir
- All Department
- Office file



Dean
A.C.P.M. Medical College,
A.C.P.M. Medical College,
DHULE - 424001. [M.S.]



**JAWAHAR MEDICAL FOUNDATION'S
A.C.P.M. MEDICAL COLLEGE & HOSPITAL**

Email : deanacpm@gmail.com
acpmmcdhule@gmail.com
website : www.jmfacpm.com

Sakri Road, Dhule - 424001 (Maharashtra)
Ph.No.: 02562 - 276317,18,19 Mob. 8686585839

Ref: /ACPMMC/Dhule

Date: 25/03/2022

Central Research Laboratory Committee

Sr. No.	Name	Department	Designation
1.	Dr. Prashant Solanke	Dean	Chairman
2.	Dr. Rahul A. Ghone	Prof., Dept. of Biochemistry	Member
3.	Dr. Nitin Kulkarni	Prof., Dept. of Ob.& Gy.	Member
4.	Dr. Kailash Gindodia	Prof., Dept. of Surgery	Member
5.	Dr. Amol Koranne	Asst. Prof., Dept. of Ob.& Gy.	Member
6.	Mr. Sunil Patil	Statistician, Community Medicine	Member

Dean
DEAN

A. C.P.M. Medical College, Dhule
DHULE - 424001. [M.S.]

Copy to:

- The Chairman Sir
- All Department
- Office file





**JAWAHAR MEDICAL FOUNDATION'S
A.C.P.M. MEDICAL COLLEGE & HOSPITAL**

Email : deanacpm@gmail.com
acpmmcdhule@gmail.com
website : www.jmfacpm.com

Sakri Road, Dhule - 424001 (Maharashtra)
Ph.No.: 02562 - 276317,18,19 Mob. 8686585839

Ref: 763/ACPMMDH/Dhule

Date 25/03/2022

NAAC Steering Committee

Sr.No.	Name	Department	Designation
1.	Dr. Prashant Solanke	Dean	Chairman
2.	Dr. R. C. Sharma	Prof., Physiology	Member Secretary
3.	Dr. Aarti Mahale	Prof.& HOD, Biochemistry	Member
4.	Dr. Nitin Kulkarni	Prof., OBGY	Member
5.	Dr. Rahul Ghone	Prof., Biochemistry	Member
6.	Dr. Gopal Bagal	Prof & HOD, Anatomy	Member
7.	Dr. Rahul Wadile	Prof & HOD, Microbiology	Member
8.	Dr. Pranjali Shinde	Prof. & HOD, Physiology	Member
9.	Dr. Shahin Kazi	Prof., Anatomy	Member
10.	Dr. Karuna Ahire	Asso. Prof. , Microbiology	Member
11.	Dr. Sonali Bhagat	Asso. Prof. Biochemistry	Member
12.	Dr. Ganesh Kulkarni	Asso. Prof. ,Physiology	Member
13.	Dr. Ashish Raj	Prof., Community Medicine	Member
14.	Prof .S.T. Bothikar	Asst. Prof., Microbiology	Member
15.	Dr. Arundhati Gadre	Tutor, Pathology	Member
16.	Dr. Megha Jaraje	Asst. Prof, Pathology	Member
17.	Dr. Bhanupriya Pande	Asst. Prof, Community Medicine	Member
18.	Dr.Sakshi Agrawal	Asst. Prof, Pathology	Member



DEAN
A.C.P.M. Medical College
DHULE - 424001. (M.S.)



**JAWAHAR MEDICAL FOUNDATION'S
A.C.P.M. MEDICAL COLLEGE & HOSPITAL**

Email : deanacpm@gmail.com

acpmmcdhule@gmail.com

website : www.jmfacpm.com

Sakri Road, Dhule - 424001 (Maharashtra)

Ph.No.: 02562 - 276317,18,19 Mob. 8686585839

Ref. No 745 /ACPMMDhule

Date 25/03/2022

First Year Institutional Academic Committee

S. No.	Name	Department	Designation
1.	Dr. Prashant Solanke	Dean	Chairman
2.	Dr. Aarti Mahale	Prof. & HOD, Biochemistry	Member Secretary
3.	Dr. R.C. Sharma	Prof. & HOD, Physiology	Member
4.	Dr. Gopal G.Bagal	Prof. & HOD, Anatomy	Member
5.	Dr. Rahul A.Ghone	Prof., Biochemistry	Member
6.	Dr. Shahin M. Kazi	Prof., Anatomy	Member
7.	Dr. Pranjali S. Shinde	Prof., Physiology	Member



[Signature]
Dean

A.C.P.M. Medical College, Dhule

DEAN
A.C.P.M. Medical College
DHULE -424001. [M.S.]





**JAWAHAR MEDICAL FOUNDATION'S
A.C.P.M. MEDICAL COLLEGE & HOSPITAL**

Email : deanacpm@gmail.com

acpmcdhule@gmail.com

website : www.jmfacpm.com

Sakri Road, Dhule - 424001 (Maharashtra)

Ph.No.: 02562 - 276317,18,19 Mob. 8686585839

Ref. No 746 /ACPMMDH/Dhule

Date 25/03/2022

Second Year Institutional Academic Committee

S. No.	Name	Department	Designation
1.	Dr. Prashant Solanke	Dean	Chairman
2.	Dr. A. W. Patil	Prof. & HOD, Pharmacology	Member Secretary
3.	Dr. Sameer B. Dharrao	Asso. Prof in Pharmacology	Member
4.	Dr. N. V. Nevadkar	Prof. & HOD, Pathology	Member
6.	Dr. Arundhti Gadre	Tutor in Pathology	Member
7.	Dr. Rahul Wadile	Prof & HOD, Microbiology	Member
8.	Dr. Karuna Ahire	Asso. Prof. in Microbiology	Member



[Signature]
Dean

A.C.P.M. Medical College, Dhule

**A.C.P.M. Medical College
DHULE -424001. [M.S.]**



**JAWAHAR MEDICAL FOUNDATION'S
A.C.P.M. MEDICAL COLLEGE & HOSPITAL**

Email : deanacpm@gmail.com

acpmmcdhule@gmail.com

website : www.jmfacpm.com

Sakri Road, Dhule - 424001 (Maharashtra)

Ph.No.: 02562 - 276317,18,19 Mob. 8686585839

Ref. No. 747 /ACPMMC/Dhule

Date 25/03/2022

Third (III/ Part- I) Year Institutional Academic Committee

S. No.	Name	Department	Designation
1.	Dr. Prashant Solanke	Dean	Chairman
2.	Dr. S.P. Wadgaonkar	Prof. & HOD, Ophthalmology	Member Secretary
3.	Dr. Ashish Raj	HOD, Community Medicine	Member
4.	Dr. R. V. Patil	Prof. & HOD, E.N.T.	Member
5.	Dr. Vikrant Kalokhe	Asso. Prof. , FMT	Member
6.	Dr. DarshanThakare	Asstt. Prof., E.N.T.	Member
7.	Dr. Y.D. Tamboli	S R. Ophthalmology	Member
8.	Mr. Sunil Patil	Stat.cum Tutor, Community Medicine	Member

Dean



A.C.P.M. Medical College, Dhule

DEAN
A.C.P.M. Medical College
DHULE -424001. [M.S.]



**JAWAHAR MEDICAL FOUNDATION'S
A.C.P.M. MEDICAL COLLEGE & HOSPITAL**

✉ Email : deanacpm@gmail.com
✉ acpmmcdhule@gmail.com
🌐 website : www.jmfacpm.com

📍 Sakri Road, Dhule - 424001 (Maharashtra)

☎ Ph.No.: 02562 - 276317,18,19 Mob. 8686585839

Ref. No. 748 /ACPMMDH/Dhule

Date 03/03/2022.

Third (III/Part - II) Year Institutional Academic Committee

S. No.	Name	Department	Designation
1.	Dr. Prashant Solanke	Dean	Chairman
2.	Dr. K. R. Gindodia	Prof. in Surgery	Member Secretary
3.	Dr. Nitin Kulkarni	Prof in OBGY	Member
4.	Dr. Dilip R. Patil	Prof. & HOD, Medicine	Member
5.	Dr. Sanjay Gadre	Prof. & HOD, Anesthesia	Member
6.	Dr. Arif Kaderi	Prof & HOD, Surgery	Member
7.	Dr. Alka B. Patil	Prof. & HOD, OBGY	Member
8.	Dr. Y.J. Mahale	Prof. & HOD, Orthopedics	Member
9.	Dr. N. B. Goyal	Prof. in Orthopedics	Member
10.	Dr. Sanjay Joshi	Prof & HOD, Pediatrics	Member
11.	Dr. Rohan Kulkarni	Asst. Prof. Medicine	Member



[Handwritten Signature]
23/03/22

Dean

A.C.P.M. Medical College, Dhule
A.C.P.M. Medical College
DHULE - 424001



**JAWAHAR MEDICAL FOUNDATION'S
A.C.P.M. MEDICAL COLLEGE & HOSPITAL**

Email : deanacpm@gmail.com

acpmmcdhule@gmail.com

website : www.jmfacpm.com

Sakri Road, Dhule - 424001 (Maharashtra)

Ph.No.: 02562 - 276317,18,19 Mob. 8686585839

Ref: 750 /ACPMMC/Dhule

Date 25/03/2022

College Examination Committee

Sr. No.	Name	Department	Designation
1.	Dr. Prashant Solanke	Dean	Chairman
2.	Dr. Gopal Bagal	Prof. & HOD, Anatomy	Member Secretary
3.	Dr. Rahul Ghone	Professor in Biochemistry	Member
4.	Dr. A W Patil	Professor in Pharmacology	Member
5.	Mr. Bothikar S T	Asst. Prof in Microbiology	Member
6.	Mr. Sunil Patil	Asst. Prof in Community Medicine	Member
7.	Mr. Vilas Patil	HR	Member
8.	Miss Ashwini Girase	Clerk	Member



[Signature]
Dean

A.C.P.M. Medical College, Dhule
A.C.P.M. Medical College
DHULE -424001. [M.S.]



**JAWAHAR MEDICAL FOUNDATION'S
A.C.P.M. MEDICAL COLLEGE & HOSPITAL**

📍 Sakri Road, Dhule - 424001 (Maharashtra)
☎ Ph.No.: 02562 - 276317,18,19 Mob. 8686585839

✉ Email : deanacpm@gmail.com
✉ acpmcdhule@gmail.com
🌐 website : www.jmfacpm.com

Ref. No. 754 /ACPMMDH/Dhule

Date: 25/03/2022

Parent Teacher Committee

Sr. No.	Name	Department	Designation
1.	Dr.Mamata Patil	Management Member	Management representative
2.	Dr. Prashant Solanke	Dean	Chairman
3.	Dr .Kailash Gindodia	Prof. & HOD, Surgery	Member Secretary
4.	Dr. Vikrant Kalokhe	Asso. Prof., FMT	Member
5.	Dr. Ashish Raj	Asso. Prof., Community Medicine	Member
6.	Dr. Preeti Pawde	Asstt.Prof. Anatomy	Member
7.	Dr. Rajashri Jadhav	Parent	Member
8.	Mr. Vijay Sawale	Parent	Member
9.	Mr. Sanjay Patil	Parent	Member
10.	Ms. Sayali Gaikwad	Student	Member
	Mr. Deore Yash	Student	Member



[Signature]
25/03/22

Dean
A.C.P.M. Medical College, Dhule
A.C.P.M. Medical College
DHULE - 424001. (M.S.)



**JAWAHAR MEDICAL FOUNDATION'S
A.C.P.M. MEDICAL COLLEGE & HOSPITAL**

Email : deanacpm@gmail.com

acpmmcdhule@gmail.com

website : www.jmfacpm.com

Sakri Road, Dhule - 424001 (Maharashtra)

Ph.No.: 02562 - 276317,18,19 Mob. 8686585839

Ref 752 /ACPMMDH/Dhule

Date 25/03/2022

Anti-Ragging Squad

Sr. No.	Name	Designation	Mo
1.	Dr. Gopal G. Bagal (Professor & HOD, Anatomy) (Rector, Boys Hostel)	Chairman	8888764156
2.	Dr. Navya Rector, Girl's Hostel	Member	8010752340
3.	Dr. Sanjay Gadre (Professor & HOD , Anesthesia)	Member	9823043096
4.	Dr. Shahin Kazi (Professor, Anatomy)	Member	9011068169
5.	Dr. Pranjali Shinde (Asso..Professor, Physiology)	Member	9767580220
6.	Dr.Rahul Ghone (Professor, Biochemistry)	Member	9370773860
7.	Dr. Sachin Mane (Resident Medicine)	Member	8600246290
8.	Dr. Sheetal Chandankhede (Resident, Ophthalmology)	Member	9869453306
9.	Ms. Sakshi S. Desale (Students Representative)	Member	9529117973
10.	Mr. Vidhyasagar Maurya (Students Representative)	Member	8384878588



[Signature]
25/03/22

Dean,
A.C.P.M. Medical College,
Dhule.
A.C.P.M. Medical College
DHULE -424001. [M.S.]



**JAWAHAR MEDICAL FOUNDATION'S
A.C.P.M. MEDICAL COLLEGE & HOSPITAL**

✉ Email : deanacpm@gmail.com
✉ acpmmcdhule@gmail.com
🌐 website : www.jmfacpm.com

📍 Sakri Road, Dhule - 424001 (Maharashtra)
☎ Ph.No.: 02562 - 276317,18,19 Mob. 8686585839

Ref: 955/ACPMMC/Dhule

Date 25/3/2022

Sports and Cultural Committee

S. No.	Name	Department	Designation
1	Dr. Prashant Solanke	Dean	Chairman
2	Dr. Arundhati Gadre	Tutor, Dept of Pathology	Member Secretary
3	Mr. T. Ilanchezhian	Asst. Prof, Dept. of Biochemistry	Assist. Secretary
4	Dr. Rahul Ghone	Professor, Dept. of Biochemistry	Member
5	Dr. Nitin Kulkarni	Professor, Dept. of Ob. & Gy.	Member
6	Dr. Gopal Bagal	Prof. & HOD, Dept. of Anatomy	Member
7	Dr. Rahul Wadile	Prof. & HOD, Dept. of Microbiology	Member
8	Dr. Sanjay Gadre	Prof. & HOD, Dept. of Anaesthesia	Member
9	Dr. Shraddha Patel	Asst. Prof, Dept. of Community Medicine	Member
10	Dr. Rahul Shinde	Tutor, Dept. of Skin & VD	Member
11	Mr. Heramb Patil	Student	Member
12	Mr. Rohit Gadre	Student	Member
13	Mr. Yogesh Pote	Student	Member
14	Ms. Shweta Patil	Student	Member



DEAN
A.C.P.M. Medical College.
DHULE - 424001. [M.S.]



**JAWAHAR MEDICAL FOUNDATION'S
A.C.P.M. MEDICAL COLLEGE & HOSPITAL**

📍 Sakri Road, Dhule - 424001 (Maharashtra)

☎ Ph.No.: 02562 - 276317,18,19 Mob. 8686585839

✉ Email : deanacpm@gmail.com

✉ acpmmcdhule@gmail.com

🌐 website : www.jmfacpm.com

Ref.No. **743** /ACPMMC/Dhule

Date **25/03/2022**

International Cell Committee

Sr. No.	Name	Department	Designation
1.	Dr. Prashant Solanke	Dean	Chairman
2.	Dr. K. R. Gindodia	Prof. & HOD, Surgery	Member Secretary
3.	Dr. Shahin M. Kazi	Professor, Anatomy	Coordinator
4.	Dr. Aarti Mahale	Prof. & HOD, Biochemistry	Member
5.	Dr. R C Sharma	Prof. & HOD, Physiology	Member
6.	Dr. Vikrant Kalokhe	Asso. Prof., FMT	Member
7.	Dr. Alka B. Patil	Prof. & HOD, OBGY	Member
8.	Dr. Y. J. Mahale	Prof. & HOD, Orthopedics	Member
9.	Miss. Ayushi Jain	Student representative	Member



[Signature]
25/03/22
Dean

A.C.P.M. Medical College, Dhule

DEAN
A.C.P.M. Medical College
DHULE -424001. [M.S.]



**JAWAHAR MEDICAL FOUNDATION'S
A.C.P.M. MEDICAL COLLEGE & HOSPITAL**

✉ Email : deanacpm@gmail.com

✉ acpmmcdhule@gmail.com

🌐 website : www.jmfacpm.com

📍 Sakri Road, Dhule - 424001 (Maharashtra)

☎ Ph.No.: 02562 - 276317,18,19 Mob. 8686585839

Ref 756 /ACPMMDH/Dhule

Date: 25/03/2022

Mess and Canteen Committee

Sr.No.	Name	Department	Designation
1.	Dr. Prashant Solanke	Dean	Chairman
2.	Dr. Gopal G. Bagal	Professor & HOD, in Anatomy Rector, Boys Hostel	Member Secretary
3.	Dr. Aarti Mahale	Vice-Principal	Member
4.	Dr. R.V. Patil	Medical Superintendent	Member
5.	Dr. Rahul A. Ghone	Professor, in Biochemistry	Member
6.	Mr. T.Ilanchezian	Asst. Prof in Biochemistry	Member
7.	Dr. Shahin Kazi	Professor in Anatomy	Member
8.	Miss. Navya	Rector, Ladies Hostel	Member
9.	Mr. Adi Bin Mohammed	Student	Member
10.	Ms.AmbekarAkshataM anohar	Student	Member



[Signature]
25/03/22

Dean

A.C.P.M. Medical College, Dhule

A.C.P.M. Medical College.
DHULE - 424001. [M.S.]



**JAWAHAR MEDICAL FOUNDATION'S
A.C.P.M. MEDICAL COLLEGE & HOSPITAL**

Email : deanacpm@gmail.com

acpmmcdhule@gmail.com

website : www.jmfacpm.com

Sakri Road, Dhule - 424001 (Maharashtra)

Ph.No.: 02562 - 276317,18,19 Mob. 8686585839

Ref: 757 /ACPMMDH/Dhule

Date 25/03/2022

Hostel Committee

Sr.No.	Name	Department	Designation
1	Dr. Prashant Solanke	Dean	Chairman
2	Dr. Shobhana Patil	Tutor, Radiology	Member Secretary
3	Dr. Aarti Mahale	Vice-Principal	Member
4	Dr. Gopal G. Bagal	Professor & HOD, Anatomy Rector, Boys Hostel	Member
5	Dr. Shahin Kazi	Prof., Anatomy Dept.	Member
6	Dr. Pranjali S. Shinde	Asso. Prof., Physiology	Member
7	Miss. Navya	Tutor, Anatomy Rector, Ladies Hostel	Member
8	Mr. Rohit Garde	Student	Member
9	Ms. Anant Joshi	Student	Member



[Signature]
25/03/22
Dean

A.C.P.M. Medical College, Dhule
A.C.P.M. Medical College,
DHULE - 424001. [M.S.]



**JAWAHAR MEDICAL FOUNDATION'S
A.C.P.M. MEDICAL COLLEGE & HOSPITAL**

📍 Sakri Road, Dhule - 424001 (Maharashtra)

☎ Ph.No.: 02562 - 276317,18,19 Mob. 8686585839

✉ Email : deanacpm@gmail.com

✉ acpmmcdhule@gmail.com

🌐 website : www.jmfacpm.com

Ref.No. **764** /ACPMMDH/Dhule

Date **25/03/2022**

Purchase Committee

Sr. No.	Name	Department	Designation
1.	Dr. Prashant Solanke	Dean	Chairman
2.	Dr. Aarti Mahale	Prof. & HOD, Biochemistry	Member Secretary
3.	Dr. A. W. Patil	Prof. & HOD Pharmacology	Member
4.	Dr. R. C. Sharma	Prof. & HOD, Physiology	Member
5.	Dr. Rahul Ghone	Professor in Biochemistry	Member



[Signature]
25/03/22

Dean

A.C.P.M. Medical College, Dhule

DEAN
A.C.P.M. Medical College
DHULE -424001. [M.S.]



**JAWAHAR MEDICAL FOUNDATION'S
A.C.P.M. MEDICAL COLLEGE & HOSPITAL**

Email : deanacpm@gmail.com
acpmcdhule@gmail.com
website : www.jmfacpm.com

Sakri Road, Dhule - 424001 (Maharashtra)
Ph.No.: 02562 - 276317,18,19 Mob. 8686585839

Ref **765** /ACPMMDH/Dhule

Date **25/03/2022**

Career Guidance & Counseling Cell

Sr.No.	Name	Department	Designation
1.	Dr. Prashant Solanke	Dean	Chairman
2.	Dr. Rahul Shinde	Asst. Lect. Skin & V.D.	Member Secretary
3.	Dr. Shahin Kazi	Prof , Anatomy	Member
4.	Dr. A. W. Patil	Prof & HOD Pharmacology	Member
5.	Dr. R. C. Sharma	Prof & HOD Physiology	Member
6.	Dr. K. R.Gindodia	Prof in Surgery	Member
7.	Dr. Y. J. Mahale	Prof & HOD Orthopedics	Member
8.	Dr. Dilip Patil	Prof & HOD Medicine	Member
9.	Dr. Alka Patil	Prof & HOD OBGY	Member
10.	Dr. Sanjay Joshi	Prof & HOD Pediatrics	Member



[Signature]
Dean

A.C.P.M. Medical College, Dhule

A.C.P.M. Medical College
DHULE - 424001. [M.S.]



**JAWAHAR MEDICAL FOUNDATION'S
A.C.P.M. MEDICAL COLLEGE & HOSPITAL**

📍 Sakri Road, Dhule - 424001 (Maharashtra)
☎ Ph.No.: 02562 - 276317,18,19 Mob. 8686585839

✉ Email : deanacpm@gmail.com
✉ acpmmcdhule@gmail.com
🌐 website : www.jmfacpm.com

Ref: 751 /ACPMMC/Dhule

Date: 25/03/2022

Disciplinary Committee

Sr. No.	Name	Department	Designation
1.	Dr. Prashant Solanke	Dean	Chairman
2.	Dr. Aarti Mahale	Prof. & HOD, Biochemistry	Member Secretary
3.	Dr. R. V. Patil	Medical Superintendent	Member
4.	Dr. R.C. Sharma	Prof & HOD Physiology	Member
5.	Dr. Pranjali S. Shinde	Asso. Prof., Physiology	Member
6.	Dr. Gopal G. Bagal	Professor & HOD, Anatomy Rector, Boys Hostel	Member
1.	Miss. Navya	Tutor in Anatomy, Rector, Ladies Hostel	Member



[Signature]
25/03/22
Dean

A.C.P.M. Medical College, Dhule

DEAN
A.C.P.M. Medical College
DHULE - 424001. [M.S.]



**JAWAHAR MEDICAL FOUNDATION'S
A.C.P.M. MEDICAL COLLEGE & HOSPITAL**

📍 Sakri Road, Dhule - 424001 (Maharashtra)
☎ Ph.No.: 02562 - 276317,18,19 Mob. 8686585839

✉ Email : deanacpm@gmail.com
✉ acpmmcdhule@gmail.com
🌐 website : www.jmfacpm.com

Ref 136/ACPMMDhule

Date 25/3/22

Library Committee

Sr. No.	Name	Designation
01	Dr. S.P. Wadgaonkar (Prof.& HOD, Ophthalmology)	Chairman
02	Dr. R.C. Sharma (Prof.& HOD, Physiology)	Member
03	Dr. A.W. Patil (Prof.& HOD, Pharmacology)	Member
04	Dr. Kailash R.Gindodia (Prof.& HOD,Surgery)	Member
05	Dr. Gopal Bagal (Prof.& HOD, Anatomy)	Member
06	Mr. Tuhar T. Pawar Librarian	Secretary



Dean,
A.C.P.M. Medical College,
Dhule - 424001 (M.S.)



**JAWAHAR MEDICAL FOUNDATION'S
A.C.P.M. MEDICAL COLLEGE & HOSPITAL**

📍 Sakri Road, Dhule - 424001 (Maharashtra)
☎ Ph.No.: 02562 - 276317,18,19 Mob. 8686585839

✉ Email : deanacpm@gmail.com
✉ acpmmcdhule@gmail.com
🌐 website : www.jmfacpm.com

Ref.No. **766** /ACPMMDH/Dhule

Date **25/03/2022**

ISO Committee

Sr. No.	Name	Department	Designation
1.	Dr. Prashant Solanke	Dean	Chairman
2.	Dr. R.V. Patil	Medical Superintendent	Member Secretary
3.	Dr. R.C. Sharma	Prof.& HOD, Physiology	Coordinator
4.	Dr. Aarti Mahale	Prof.& HOD, Biochemistry	Member
5.	Dr. Arif Kaderi	Prof & HOD, Surgery.	Member
6.	Dr. Alka Patil	Prof & HOD OBGY	Member
7.	Dr. Kailash Gindodia	Prof .Surgery	Member
8.	Dr. A.W.Patil	Prof & HOD, Pharmacology	Member



[Signature]
Dean

A.C.P.M. Medical College, Dhule
DEAN
A C P M Medical College.
[M.S.]



**JAWAHAR MEDICAL FOUNDATION'S
A.C.P.M. MEDICAL COLLEGE & HOSPITAL**

📍 Sakri Road, Dhule - 424001 (Maharashtra)

☎ Ph.No.: 02562 - 276317,18,19 Mob. 8686585839

✉ Email : deanacpm@gmail.com

✉ acpmmcdhule@gmail.com

🌐 website : www.jmfacpm.com

Ref. No **758** / ACPMMC, DHULE

Date: **25/03/2022**

College Employee Appraisal Committee

Sr.No.	Name	Department	Designation
1	Dr. Prashant Solanke	Dean	Chairman
2	Dr. Aarti Mahale	Prof. & HOD, Biochemistry	Member Secretary
3	Dr. A.W. Patil	Prof. & HOD, Pharmacology	Member
4	Dr. K.R. Gindodia	Professor in Gen. Surgery	Member
5	Dr. Rahul Ghone	Professor in Biochemistry	Member
6	Mr. Yogesh Borse	HR Manager	Member



[Handwritten Signature]
25/03/22

Dean

A.C.P.M. Medical College, Dhule

A.C.P.M. Medical College

DHULE - 424001. [M.S.]



**JAWAHAR MEDICAL FOUNDATION'S
A.C.P.M. MEDICAL COLLEGE & HOSPITAL**

📍 Sakri Road, Dhule - 424001 (Maharashtra)

☎ Ph.No.: 02562 - 276317,18,19 Mob. 8686585839

✉ Email : deanacpm@gmail.com

✉ acpmmcdhule@gmail.com

🌐 website : www.jmfacpm.com

Ref. No 767/ACPMMDH/Dhule

Date 25/3/2022

Maintenance & Green Campus Committee

S. N.	Name	Department	Designation
1.	Dr. Prashant Solanke	Dean	Chairman
2.	D. Rahul Wadile	Prof.& HOD, Microbiology	Member Secretary
3.	Dr. Aarti Mahale	Prof & HOD, Biochemistry	Member
4.	Dr. Karuna Ahire	Asso. Prof, Microbiology	Member
5.	Mr. Sandip Patil	Maintenance In charge	Member
6.	Mr .Rohit Patil	Civil Engineer	Member
7.	Mr. Rakesh Kakuste	Administrative Officer	Member
8.	Mr. Sandip Bhamre	Supervisor	Member
9.	Mr. Aakil Shaikh	Network Technician	Member
10	Mr. Bhagwan Patil	Workshop Technician	Member
11	Mr. Jogendra Deore	Hostel In Charge	Member
12	Mr. Shantaram Patil	Plumber	Member
13	Mr. Atmaram Patil	Gardener	Member
14	Mr. Rajendra Patil	Electrician	Member
15	Mr. Gokul Thakur	Store Incharge	Member



Dean,
DEAN
A.C.P.M. Medical College, Dhule
DHULE -424001, [M.S.]



**JAWAHAR MEDICAL FOUNDATION'S
A.C.P.M. MEDICAL COLLEGE & HOSPITAL**

📍 Sakri Road, Dhule - 424001 (Maharashtra)

☎ Ph.No.: 02562 - 276317,18,19 Mob. 8686585839

✉ Email : deanacpm@gmail.com

✉ acpmmcdhule@gmail.com

🌐 website : www.jmfacpm.com

Ref: 759

/ACPMMDhule

Date: 25/03/2022

Pharmacovigilance Committee

Sr. No.	Name	Department	Designation
1.	Dr. R.V. Patil	Medical Superintendent	Chairman
2.	Dr. A. W. Patil	Prof. & HOD ,Pharmacology	Member Secretary
3.	Dr. Dilip R.Patil	Prof. & HOD, General Medicine	Member
4.	Dr. Sanjay S.Joshi	Prof. & HOD, Pediatrics	Member
5.	Dr. Yashwant J.Mahale	Prof. & HOD, Orthopedics	Member
6.	Dr. Alka B. Patil	Prof. & HOD, Obst.&Gynae.	Member
7.	Dr. Sanjay Gadre	Prof. & HOD, Anesthesia	Member
8.	Dr. Kailash Gindodia	Professor, General Surgery	Member
9.	Dr. Jagdish Gindodia	Asstt. Prof., Psychiatry	Member
10.	Dr. K. Ahirrao	Senior Resident, T.B. & Chest	Member
11.	Dr. Rahul M. Shinde	Senior Resident, T.B. & Chest	Member



[Handwritten Signature]
25/03/22

Dean,
A.C.P.M. Medical College, Dhule.
A.C.P.M. Medical College
DHULE -424001. [M.S.]



**JAWAHAR MEDICAL FOUNDATION'S
A.C.P.M. MEDICAL COLLEGE & HOSPITAL**

✉ Email : deanacpm@gmail.com
✉ acpmmcdhule@gmail.com
🌐 website : www.jmfacpm.com

📍 Sakri Road, Dhule - 424001 (Maharashtra)

☎ Ph.No.: 02562 - 276317,18,19 Mob. 8686585839

Ref: 770 /ACPMMDhule

Date: 25/03/2022

NABH Committee

S.N.	Name	Department	Designation
1.	Dr. Prashant Solanke	Dean	Chairman
2.	Dr. R.V.Patil	Medical Superintendent	Member Secretary
3.	Dr Sanjay Gadre	Prof & HOD, Anesthesia	Member
4.	Dr. Rahul Wadile	Prof. & HOD, Microbiology	Member
5.	Mrs. Anjali Katare	Principal Nursing College,	Member
6.	Mr. PravinKhare	P.R.O.	Member
7.	Mrs. Shama Sagar	Nursing Superintendent	Member



[Signature]
25/03/22

Dean

DEAN
A.C.P.M. Medical College, Dhule
DHULE -424001. [M.S.]



**JAWAHAR MEDICAL FOUNDATION'S
A.C.P.M. MEDICAL COLLEGE & HOSPITAL**

Email : deanacpm@gmail.com
acpmmcdhule@gmail.com
website : www.jmfacpm.com

Sakri Road, Dhule - 424001 (Maharashtra)
Ph.No.: 02562 - 276317,18,19 Mob. 8686585839

Ref: 768 /ACPMMC/Dhule

Date: 25/3/2022

Hospital Infection Control Committee

Sr.No.	Name	Department	Designation
1.	Dr. R.V. Patil	Medical Superintendent	Chairperson
2.	Dr. Sanjay P. Gadre	Prof. & HOD, Anesthesiology	Member Secretary
3.	Dr. Rahul G. Wadile	Prof. & HOD, Microbiology	Member
4.	Dr. Karuna R. Ahire	Asso. Prof. , Microbiology	Hospital Infection Control Officer
5.	Mrs. Vaishali Chaudhari	In charge Sister – ObGy Dept.	Hospital Infection Control Nurse
6.	Dr. Dilip R. Patil	Prof. & HOD, General Medicine	Member
7.	Dr. Sanjay S. Joshi	Prof. & HOD, Pediatrics	Member
8.	Dr. Devidas Y. Mahajan	Prof. & HOD, Skin & V.D.	Member
9.	Dr. Jitendra D. Sachdeo	Prof. & HOD, Psychiatry	Member
10.	Dr. Arif E. Kaderi	Prof. & HOD, Surgery	Member
11.	Dr. Yashwant J. Mahale	Prof. & HOD, Orthopedics	Member
12.	Dr. Alka B. Patil	Prof. & HOD, Obst. & Gynae.	Member
13.	Dr. Surendra P. Wadgaonkar	Prof. & HOD, Ophthalmology	Member
14.	Dr. Meghkumar U. Jain	Prof. & HOD, Radiology	Member
15.	Mr. Atul Jire	In charge Brother, ICU	Member
16.	Mr. Machindra Mali	Operating Room Supervisor	Member
17.	Mrs. Rekha Chaudhary	In charge of CSSD	Member
18.	Mr. Suhas Kulkarni	In charge of Pharmacy	Member
19.	Mrs. Vandana Rasane.	In charge of Hospital Linen	Member
20.	Mr. Ulhas Yadav	In charge of Hospital Kitchen	Member
21.	Dr. Shraddha J. Patel	Epidemiologist	Member
22.	Mr. Rohit Patil	In charge of Engineering Dept.	Member
23.	Mr. Sandip Patil	In charge, Maintenance Dept.	Member



DEAN
A.C.P.M. Medical College, Dhule
DHULE - 424001. [M.S.]



**JAWAHAR MEDICAL FOUNDATION'S
A.C.P.M. MEDICAL COLLEGE & HOSPITAL**

Email : deanacpm@gmail.com

acpmmcdhule@gmail.com

website : www.jmfacpm.com

Sakri Road, Dhule - 424001 (Maharashtra)

Ph.No.: 02562 - 276317,18,19 Mob. 8686585839

Ref. No **769** /ACPMMDH/Dhule

Date **25/03/2022**

NABL Committee

Sr. No.	Name	Department	Designation
1.	Dr. Prashant Solanke	Dean	Chairman
2.	Dr. Rahul Wadile	Prof. & HOD, Microbiology	Member Secretary
3.	Dr. Aarti Mahale	Prof. & HOD, Biochemistry	Member
4.	Dr. C.S.Aher	Prof., Microbiology	Member
5.	Dr. Rahul A. Ghone	Prof., Biochemistry	Member
6.	Dr. Karuna R.Ahire	Asso. Prof. , Microbiology	Member
7.	Dr. Arundhati Gadre	Tutor, Pathology	Member
8.	Prof. S.T. Bothikar	Asst. Prof., Microbiology	Member

25/03/22

Dean

A.C.P.M. Medical College, Dhule

DEAN

A.C.P.M. Medical College,
DHULE - 424001, [M.S.]



MAHARASHTRA UNIVERSITY OF HEALTH SCIENCES, NASHIK

Ref No. 865/ACPMMC/Dhule

Name of the College: A.C.P.M. Medical College, Dhule

College Student Council – 2021 - 22

(a)	Dean / Principal – (Chairman)	Dr. Prashant Solanke																		
(b)	One teacher; nominated by the Dean / Principal (Name, Mobile No & E-mail)	Dr. Kailash Gindodia Mobile- 9511824148 E-mail id- krgindodia@rediffmail.com																		
(c)	Program Officer of NSS (Name, Mobile No & E-mail)	Dr. Ganesh Kulkarni Mobile- 8788010319 Email Id- gvkulkarni111@gmail.com																		
(d)	Director Sports / Physical Education Instructor (Name, Mobile No & E-mail)	Dr. Subhash Bothikar Mobile- 9823269672 E-mail id:- bothikarsp@gmail.com																		
(e)	Officer in charge of Cultural activities (Name, Mobile No & E-mail)	Dr. Arundhati Gadre Mobile- 9823060904 E-mail id- gadrearundhati@gmail.com																		
(f)	One student of each class (UG/PG) nominated by the Dean/Principal provided that the principal shall nominate student under clause (f) who is engaged in full – time students / training in the college and have secured highest number of marks in the preceding annual examination.	i) 1 st Yr : Tejas Dhomne ii) 2 nd Yr : Anjali Tiwari iii) 3 rd Yr : Vaishnavi Galande																		
(g)	One student nominated by the Dean / Principal, who has shown outstanding performance, from following activities : (i) Sports ; (ii) National Service Scheme; (iii) National Cadet Corps; (iv) Cultural Activities; (v) Research or other extracurricular activities	<table border="1"> <thead> <tr> <th>Activity</th><th>Name of Student</th><th>Year</th></tr> </thead> <tbody> <tr> <td>Sports</td><td>Yogesh Pote</td><td>III</td></tr> <tr> <td>NSS</td><td>Kaushal Patil</td><td></td></tr> <tr> <td>NCC</td><td>-</td><td>-</td></tr> <tr> <td>Cultural</td><td>Rohit Garde</td><td>III</td></tr> <tr> <td>Research</td><td>Chahat Singh</td><td>III</td></tr> </tbody> </table>	Activity	Name of Student	Year	Sports	Yogesh Pote	III	NSS	Kaushal Patil		NCC	-	-	Cultural	Rohit Garde	III	Research	Chahat Singh	III
Activity	Name of Student	Year																		
Sports	Yogesh Pote	III																		
NSS	Kaushal Patil																			
NCC	-	-																		
Cultural	Rohit Garde	III																		
Research	Chahat Singh	III																		
(h)	Two lady students nominated by the Dean / Principal, who have shown outstanding performance, in Sports, NSS, NCC and Cultural Activities.	(i) Shweta Patil (ii) Sai Patil																		
	Provided that , two of the students from clauses (g) and (h) shall be those belonging to the Scheduled Castes, Scheduled Tribes. De – notified Tribes (Vimukta Jatis). Nomadic Tribes or other Backward Classes.																			
	Name of the Student Secretary : Elected from amongst Student Members other than: The students of first year, internees and PG	Mr. Heramb Patil																		

Date : 06/04/2022

Place : Dhule



Dean/Principal Signature