



**A.C.P.M. Medical College & Hospital  
Dhule, M.S.**

# **33rd Annual Report 2022-2023**



**PREPARED BY  
IQAC CELL**



[deanacpm@gmail.com](mailto:deanacpm@gmail.com)



[www.jmfacpm.com](http://www.jmfacpm.com)

**Our inspiration**  
**THE FOUNDERS OF**  
**JAWAHAR MEDICAL FOUNDATION:**



**Shri Annasaheb Chudaman Patil**  
**Former M.P**

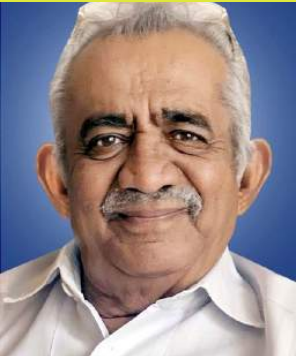

**Dr Bhaidas C. Patil**



**Shri Rohidasji. C. Patil**



**Dr Vishwas C. Patil**  
**M.R.C.P. UK**

## THE FOUNDER CHAIRMAN

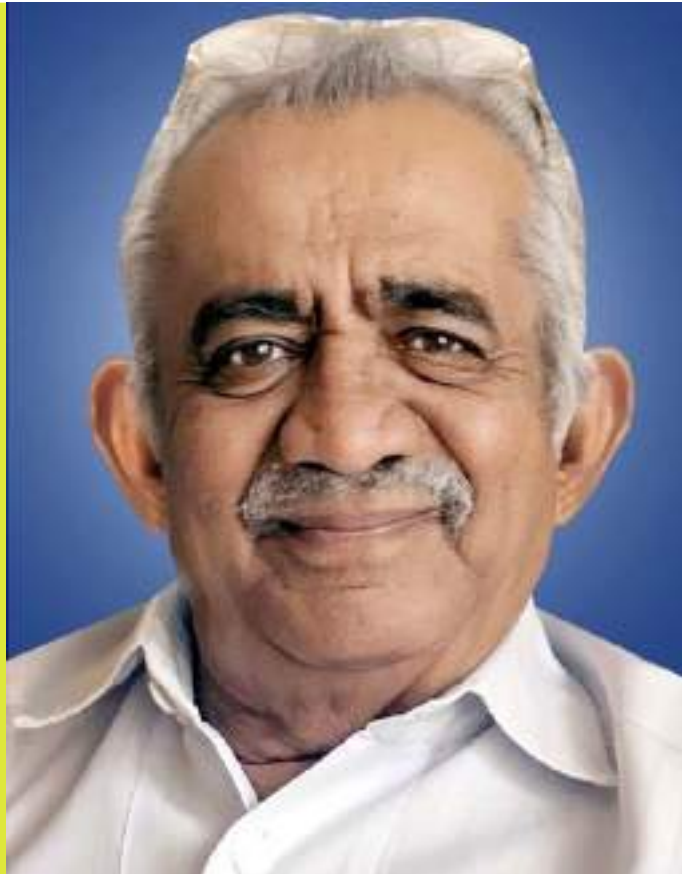

*Hon'ble Dr Bhaidas Chudaman Patil  
F.R.C.S. [Edin. UK]*

The founder chairman of the institution, after award of FRCS [UK] migrated to Dhule, owing to compassion to fulfil the health care needs of the Dhule District having challenges to state of health care facilities. Keeping his objective & difficult mission in center, the s strenuous efforts with team members of the trusts focused to achieve the intended vision and mission. Being medical professionals and trained in advanced technology at premier institution in UK, implemented the advanced technology with innovations having intrinsic challenges of tribal districts, continued work tirelessly without any financial, social or adjective title till his last moments of life.

“Hard work does not require certification but is always reflected” . Our hon'ble founder chairman Annasaheb was popularly equated as "Dhantwanatari of Dhule" by the people served by him for four generation . Incidentally he left this world on day" Dhantrayodashi" in the year 2022 which cannot be co-incidence, thats the people believe. The legacy "motto for excellence in medical education and safe competent patient care service", he has left on shoulders of the members of the trust and office bearer, his junior colleagues as medical faculty, employees of the college to take further. The journey ahead is long, path is tortuous, but determination of stakeholder is not tired.

**FROM MEMBERS OF STAKEHOLDER.  
JMF'S A.C.P.M MEDICAL COLLEGE & HOSPITAL  
DHULE**



**NEW MILESTONE  
CATH-LAB**



**STEP FORWARD TO  
DIGITAL TEACHING**

## Overview

- Jawahar Medical Foundation, the brain child of Late Shri Annasaheb Chudaman Patil, established in the year 1984.
- Perpetual Vision and Mission of JMF to create leading medical education & tertiary health care to serve the community at large in and around north Maharashtra region of Maharashtra.
- JMF is Bombay public charitable trust under BPT act 1950. begun its humble journey with 150-bedded charitable general hospital to rural & tribal population of Dhule district

## Milestones & Activities

- In 1990, ACPM Medical College permitted in the memory of its Visionary Shri [Late] Annasaheb Chudaman Patil in the Tribal District.
- Since inception of medical college, uninterrupted health care medical services & Medical Education services are continuing in spite of major ups and down attributed to the firm determination of Hon'ble Founder chairman Shri Late Annasaheb Dr Bhaidas Patil and his team of dedicated trustees.
- JMF established first rural health center at village Mundalwad -tribal area
- Urban health center inside the Dhule city. Some of the significant are listed below
- C.M.L.T certification courses for laboratory, radiology and ophthalmic technician
- JMF'S Nursing Training College
- P.G. Diploma course of College of Physicians and Surgeons in all clinical branches.
- ACPM Dental College with (100 seats), recognized by the Dental council of India.
- ACPM College of Physiotherapy, ACPM College of B.Sc. Nursing
- Post Graduate Courses in the Medicine, Surgery, Obstetrics & Gynaecology, Paediatrics, Pathology and Microbiology
- MS/MD Program in Ophthalmology, Anaesthesia
- MD Program in Radiology, Diploma in Orthopaedics
- Diploma in Obstetrics & Gynaecology
- Diploma Seats in Orthopaedics and Obstetrics & Gynaecology converted to MS Seats by Statutory Council.
- Journey is still continuing for achieving excellence in patient care services

# PRINCIPLES OF GOVERNANCE PRACTICED AT ACPM MEDICAL COLLEGE & HOSPITAL, DHULE

## College Governance



## COLLEGE COMMITTEES-2022-23

1. Local Managing Committee
2. College Council
3. Curriculum Committee
4. Internal Quality Assurance Cell
5. Academic Boards
6. Postgraduate Academic Cell
7. Board of Research Studies
8. Institutional Ethics Committee
9. College Examination Committee
10. Anti-ragging Committee,
11. Student Council,
12. SC/ST Committee,
13. Internal Complaint Committee,
14. Grievance Redressal Committee,
15. College Disciplinary Committee
16. Employee Annual Appraisal Committee
17. Parent Teacher Association Committee
18. Mentor- Mentee Committee
19. Purchase Committee
20. Maintenance Committee

# PERIODICAL REVIEW OF COMMITTEES



# PERIODICAL REVIEW OF COMMITTEES



# E-GOVERNANCE EXPANSION





# E-GOVERNANCE EXPANSION

**IPARVE MEDICAL TOURISM UNIT**  
**A.C.P.M. MEDICAL COLLEGE & HOSPITAL**

☎ Email : [iparve@iparve.com](mailto:iparve@iparve.com)  
☎ Website : [www.iparve.com](http://www.iparve.com)

☎ CONTACT NO. - 01102 2500000  
☎ FAX NO. 01102 2500000



Screenshot of IEMIS - 3D Hospital Software



Screenshot of IEMIS - Registration page (College Software)



**IPARVE MEDICAL TOURISM UNIT**  
**A.C.P.M. MEDICAL COLLEGE & HOSPITAL**

☎ Email : [iparve@iparve.com](mailto:iparve@iparve.com)  
☎ Website : [www.iparve.com](http://www.iparve.com)

☎ CONTACT NO. - 01102 2500000  
☎ FAX NO. 01102 2500000



Screenshot of IEMIS - Inpatient Services



Screenshot of IEMIS - Inpatient Services



**IPARVE MEDICAL TOURISM UNIT**  
**A.C.P.M. MEDICAL COLLEGE & HOSPITAL**

☎ Email : [iparve@iparve.com](mailto:iparve@iparve.com)  
☎ Website : [www.iparve.com](http://www.iparve.com)

☎ CONTACT NO. - 01102 2500000  
☎ FAX NO. 01102 2500000



Screenshot of IEMIS - Inpatient Services



Screenshot of IEMIS - Inpatient Services



Screenshot of IEMIS - Inpatient Services



Screenshot of IEMIS - Inpatient Services



# INFRASTRUCTURE REVIEW

ACPM Medical College & Hospital since its inception has been emphasising to embrace new ways of imparting services using innovative ways to address the advancement in medical education and patient care services. The service models in teaching learning process or health care services are periodically reviewed and reforms in models of training of medical students & health care service were adopted to take advantages of emerging technology including clinical skill training. The college is thriving upon making efforts for academia industry relationship collaborations with industry & interdisciplinary academic institutions, non-governmental organisations for symbiotic approach in teaching and health service implementation & delivery towards the contribution in nation building.

*Periodical review for reforms in models of training of medical students & health care service*



*Periodical review for reforms in models of training of medical students & health care service*





## Quality initiatives for the Year 2022-23

- Real-time digital Quantitative Structured framework for annual self assessment of the faculty and other employee for determination of Key performance index at workplace.
- initiative undertaken for obtaining DSIR certification for recognition of Research funding.
- Activities initiated in pursuance of the objectives of MoU between Academia and Academic for research on herbal medicine.
- Activities initiated in pursuance of the objectives of MoU between Academia and Academic for research & exchange of faculty & students for learning abilities in different educational and socio-economic environment.
- Activities initiated in pursuance of the objectives of MoU between Academia and industries for evaluation of health determinant research & propose measure of quality of life.
- Develop robust mechanisms to enhance participation in decision making mechanism and support services for the facilities being catered by their alma-mater.

## Quality initiatives for the Year 2023-24

- Real-time digital Quantitative Structured Scientific framework for scientific appraisal and approval of research project.
- Real-time digital Quantitative Structured ethical framework for approval of research project by the Ethical committee
- inclusive transparent initiatives as Innovative measure for workplace motivation of employee performance.
- initiatives for conducting team building seminar for employee and student for enhance skill achievement.
- Real-time digital Quantitative Structured ethical framework for compliance of teaching learning session
- Real-time digital Quantitative Structured framework for Weekly self assessment of the faculty for determination of Key performance index.
- Real-time digital Quantitative Structured framework for Weekly self assessment of the postgraduate students for assessment of attainment of intended outcome.
- Development of training module for health workers and patients for implementation of pharmacovigilance activities and program.



**OUTCOME OF QUALITY INITIATIVES - COLLEGE MANAGEMENT  
COMMITTEE**

# ACHIEVEMENT OF STRETEGIC PLAN IN THE YEAR 2022-23



📍 Sairi Road, Dhule - 424001 (Maharashtra)  
☎️ Ph.No.: 02592 - 279317,18,15 Mob. 9986585839

📧 Email : deanacpm@gmail.com  
📧 acpmmdhule@gmail.com  
🌐 website : www.jmfecpm.com

Ref No. /ACPMMDH/Dhule

Date: 30.06.2023

## Achievement of Strategic / Perspective Plan for 2022-23

### 1. Infrastructure Plan

Sr.No.	Strategy Details	Current status
1.	Installation of Cath-lab in Hospital Building	Completed
2.	Increase in 2 additional Operation theatres in hospital building	Completed
3.	Repair and paintings of Staff quarters	Completed
4.	Up gradation of all internal roads of college premises	Completed
5.	Up gradation of lecture hall with ICT enabled facilities with live streaming.	Completed
6.	Installation of cameras and Biometric Machine line with Central Control center of National Medical Commission, New Delhi	Completed
7.	Training of teacher for development of E-content at ACPM learning management system	Completed
8.	Installation of Elevator in new wing of Hospital	Completed
9.	Installation of PSA oxygen Plant	Completed
10.	Gym Up gradation	Completed
11.	Blood bank renovation and shifting and renewal of license	Completed
12.	Renovations of toilets blocks of the college, hospital, hostel	Completed

  
**Secretary,**  
A.C.P.M. Medical College,  
Dhule - 424001. [M.S.]

# ACHIEVEMENT OF STRETEGIC PLAN IN THE YEAR 2022-23



● Sakri Road, Dhule - 424001 (Maharashtra)  
● Ph.No: 02562 - 276317,18,19 Mob. 8686585939

## 2. Academic Plan

Sr.No.	Strategy Details	Implementation
1	Increase in 10 PG intake	Achieved
2	Starting new PG in Dermatology	Achieved
3	Revised Basic Workshop in Feb 6 <sup>th</sup> to Feb 8 <sup>th</sup> 2023	Completed
4	Orientation Programs of interns	Completed
5	CISP phase I planning and implementation	Completed
6	CISP phase II planning and implementation	Completed
7	Recruitment of teaching faculty in Vacant Posts	Completed
8	Establishment and up gradation of full fledge emergency medical department	Completed

## 3. Administration Related Activities

Sr.No.	Strategy Details	Implementation
1.	NABH Accreditation	Completed
2.	NABL accreditation of molecular lab	Completed
3.	NAAC accreditation	Completed
4.	ISO Implementation	Completed
5.	Alumni Engagement	Completed

For Local Managing Committee

  
Secretary/Chairman

Secretary,  
A.C.P.M. Medical College,  
Dhule - 424001. [M.S.]

# SIGNIFICANT UPGRADATION



# SIGNIFICANT UPGRADATION

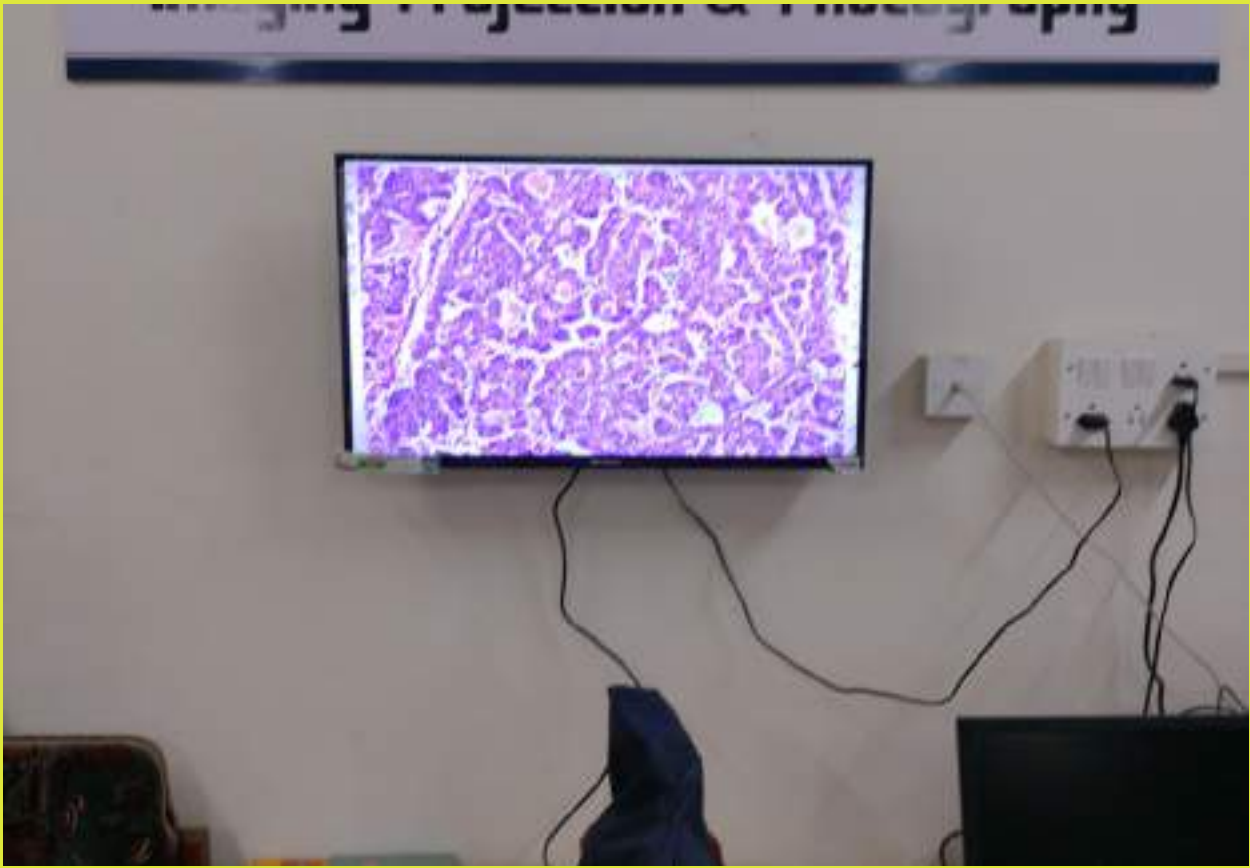



# INFRASTRUCTURE UPGRADATION



## EMERGENCY MEDICINE DEPARTMENT



## POSTGRADUATE PROGRAM PERMITTED FOR THE YEAR 2023-24.

# SIGNIFICANT UPGRADATION

Total Numbers of Books and journal increased in the Academi Year 2022-23

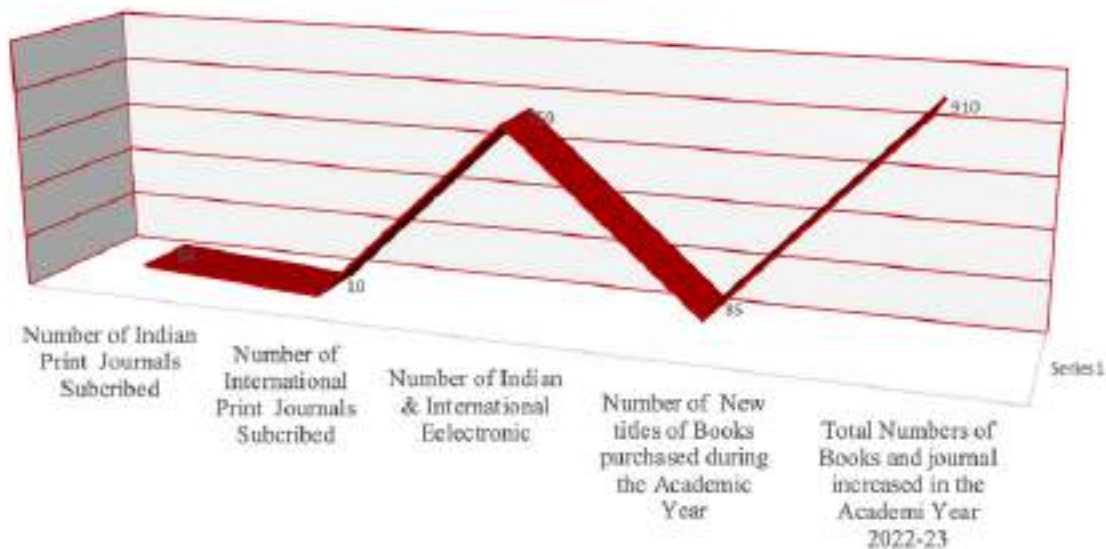

# SIGNIFICANT UPGRADATION

- TEACHING BEDS INCREASED TO 650 BEDS
- READING ROOMS AIR-CONDITIONING UPGRADED
- BLOOD BANK EQUIPPED WITH MORE BLEEDING CHAIRS, REFRIGERATED EQUIPMENTS IN NEW APPROVED PREMISES
- DEL-NET PLATFORM SUBSCRIPTION
- CATH LAB SERVICES.
- INCREASED NO. OF OPERATION THEATRES

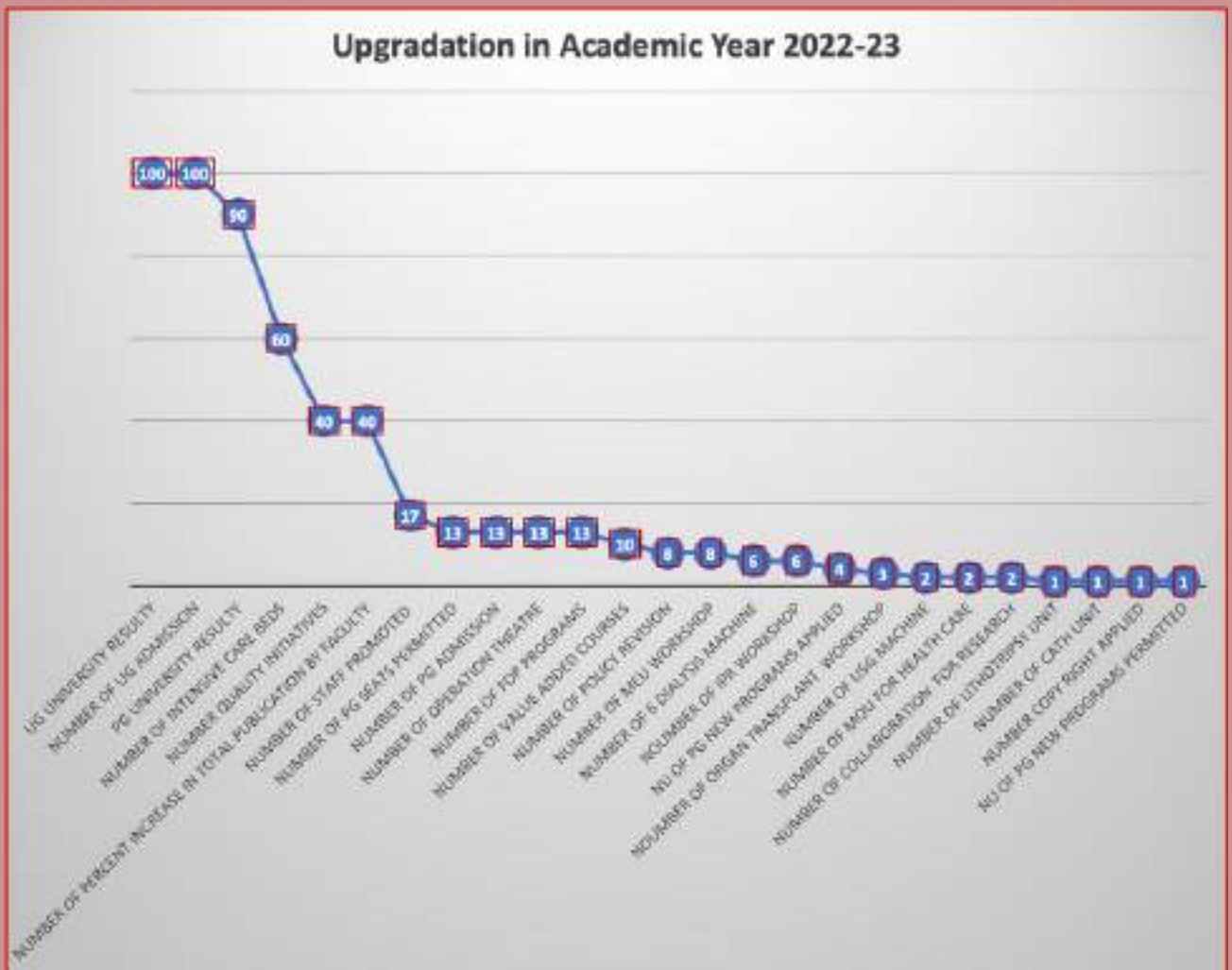

# EMINENT GUEST SPEAKERS IN THE YEAR 2022-23



**JMF'S ACPM MEDICAL COLLEGE & HOSPITAL,  
DHULE  
MEDICAL EDUCATION UNIT**

**CME on  
Copyright and Trademark Management in  
India with case studies**



**Dr R.V.Patil**

Professor & Head of  
Department of ENT



**Dr.Dilip Patil**

Professor  
Department of General  
Medicine



**Dr. M.V.Patil**

Principal  
SSVP Science College  
Dhule

**Dr.A.W.Patil, Professor & Head  
of Pharmacology  
Program Incharge**

**Dr Prashant V Solanke  
Dean**



6th Novmbrt. 2022



09:00 AM - 11:00 AM



Dr Abdul Kalam Auditorium

**EMINENT GUEST SPEAKERS IN THE  
YEAR 2022-23**



**DR B.M.SURYWANSHI  
GOVERNMENT OF INDIA**

# EMINENT GUEST SPEAKERS IN THE YEAR 2022-23



JMF'S ACPM MEDICAL COLLEGE & HOSPITAL,  
DHULE  
MEDICAL EDUCATION UNIT  
**SEMINAR**

LEGAL IMPLICATIONS IN INTELLECTUAL  
PROPERTY RIGHTS (IPR) ACTIVITIES

**SPEAKERS**

**Adv. Amole More**

09.08.2022, Tuesday

2.00 p.m. to 4 p.m.

Venue: Dr Abdul Kalam Hall

DR RC SHARMA  
IQAC COORDINATOR

DR PRASHANT V. SOLANKE  
DEAN

ALL STUDENTS AND FACULTY ARE REQUESTED TO ATTEND THE  
SEMINAR

**DR B.M.SURYWANSHI**  
**GOVERNMENT OF INDIA**

# EMINENT GUEST SPEAKERS IN THE YEAR 2022-23



**JMF'S ACPM MEDICAL COLLEGE & HOSPITAL,  
DHULE  
MEDICAL EDUCATION UNIT**

**CME on  
Copyright and Trademark Management in  
India with case studies**



**Dr R.V.Patil**

Professor & Head of  
Department of ENT



**Dr Shailendra R Patil**

Professor  
Department of Orthopedics



**Prof. Pankaj Gautam**

B.Tech Electrical, M.E  
Electrical (Control System)  
Project Manager  
Netgen IT Solution PVT. LTD.T

**Dr A.N.Borde Professor & Head  
of Community Medicine  
Program Incharge**

**Dr Prashant V Solanke  
Dean**



19 December 2022



09:00 Am - 11:00 AM



Dr Abdul Kalam Auditorium

**DR B.M.SURYWANSHI  
GOVERNMENT OF INDIA**

# EMINENT GUEST SPEAKERS IN THE YEAR 2022-23



**JMF'S ACPM MEDICAL COLLEGE & HOSPITAL,  
DHULE  
MEDICAL EDUCATION UNIT**

Workshop on Ethical Issues related to Clinical  
Trials and Intellectual Property Right

**6th February  
2023**

**10:30am onward**



**PROF PANKAJ  
GAUTAM**

SPEAKER



**DR SHODHAN R. GONDKAR**

SPEAKER



**DR S.P WADGAONKAR**

SPEAKER

Dr R.C.Sharma , Professor &  
IQAC Co-ordinator

Dr Prashant V Solanke  
Dean



# EMINENT GUEST SPEAKERS IN THE YEAR 2022-23



JMF'S ACPM MEDICAL  
COLLEGE & HOSPITAL,  
DHULE  
MEDICAL EDUCATION UNIT

WORKSHOP -2022-23

Training for Data Analysis in MS Excel



Dr A.N.Borde  
Speaker



Dr Nitin Kularkarni  
MEU Coordinator

15th December 2022

Start 09:00 AM

REGISTER NOW

[www.jmfacpm.com](http://www.jmfacpm.com)

# EMINENT GUEST SPEAKERS IN THE YEAR 2022-23



JMF'S ACPM MEDICAL COLLEGE & HOSPITAL,  
DHULE  
MEDICAL EDUCATION UNIT

Seminar on "Procedure of Patent filing,  
Commercialization of patents"

**13 January,  
2023**

**10:30am onward**



**PROF.PANKAJ  
GAUTAM**

SPEAKER



**DR SOMSHEKHAR**

SPEAKER



**DR ARUN DODAMANI**

SPEAKER

Dr R.V.Patil, Professor & Head  
of ENT

Dr Prashant V Solanke  
Dean

# EMINENT GUEST SPEAKERS IN THE YEAR 2022-23



JMF'S ACPM MEDICAL  
COLLEGE & HOSPITAL,  
DHULE  
MEDICAL EDUCATION UNIT

A.C.P.M. MEDICAL  
COLLEGE & HOSPITAL,



**WORKSHOP -2022-23**

Introduction to newer tools of  
Assessment in Clinical learning  
training outcomes”



Dr A.W. Patil  
Speaker



Dr RC Sharma,  
Speaker

8 October 2022  
Start 09:00 AM

ONLY LIMITED FACULTY WILL BE ABLE  
TO PARTICIPATE, PLEASE REGISTER  
WITH IQAC ASAP.

[www.jmfacpm.com](http://www.jmfacpm.com)

# EMINENT GUEST SPEAKERS IN THE YEAR 2022-23



**JMF'S ACPM MEDICAL  
COLLEGE & HOSPITAL,  
DHULE  
MEDICAL EDUCATION UNIT**



**WORKSHOP: 2022**



**Dr Nitin Kulkarni**  
Speaker



**Dr Shazin Kazi**  
Speaker



**Dr Pranjali Shinde**  
Speaker

**"How to develop and use of professionalism mini  
clinical evaluation exercise [P-MEX] for clinical  
rotation of UG and PG students"**

**18th September 2022**

**Start 09:00 AM**

**REGISTER NOW**

[www.jmfacpm.com](http://www.jmfacpm.com)

# ACADEMIC ACTIVITIES IN YEAR 2022-23.

---

Quantitative Data for Academic Year 2022-23	Quantitative Data
<b>Number of books and chapters in edited volumes/books published in the Academic Year</b>	<b>3</b>
<b>Number of extension and outreach activities carried out by NSS Unit in the Academic Year</b>	<b>29</b>
<b>Number of students participated in extension and outreach activities in the Academic Year</b>	<b>426</b>
<b>Annual expenditures for the purchase of books and journals including e- journals during the year [INR in Lakhs] in the Academic Year</b>	<b>35.58</b>
<b>Expenditure incurred on maintenance of physical and academic support facilities [INR in Lakhs] in the Academic Year</b>	<b>149.15</b>
<b>Number of students benefited by scholarships/ free ships / fee-waivers by Government / Non-Governmental agencies in the Academic Year</b>	<b>346</b>
<b>Number of students provided training and guidance for competitive examinations and career counselling in the Academic Year</b>	<b>364</b>
<b>Number of students appeared/qualified in competitive entrance examination for higher course in the Academic Year</b>	<b>34</b>
<b>Number of outgoing students who got placed / self-employed during the year</b>	<b>53</b>
<b>Number of the graduated students have progressed to higher education in the Academic Year</b>	<b>38</b>
<b>Number of awards/medals for outstanding performance in sports and/or cultural activities at inter-university in the Academic Year</b>	<b>2</b>

# ACADEMIC ACTIVITIES IN YEAR 2022-23.

---

<b>Quantitative Data for Academic Year 2022-23</b>	<b>Quantitative Data</b>
<b>Number of students on Roll during the year</b>	<b>456</b>
<b>Number of outgoing / final year students during the year:</b>	<b>24</b>
<b>Number of full-time teachers during the year working including tutor/Sr. Residents</b>	<b>184</b>
<b>Number of students enrolled in the value-added courses during the year</b>	<b>270</b>
<b>Number of students participated in outreach/extension activities</b>	<b>312</b>
<b>Number of fulltime teachers approved as Ph.D. guides by University in current year</b>	<b>10</b>
<b>Number of fulltime teachers approved as U.G. Teachers by University [Excluding tutor/Sr. Residents</b>	<b>118</b>
<b>Number of fulltime teachers approved as P.G. guides by University</b>	<b>41</b>
<b>Average of teaching experience of fulltime teachers working [in number of years]</b>	<b>7</b>
<b>Number of teachers trained for development and delivery of e-content / e-courses</b>	<b>77</b>
<b>Number of fulltime teachers who received awards</b>	<b>5</b>
<b>Number of Reforms implemented in CIE</b>	<b>6</b>
<b>Number of research projects completed/ongoing in the Academic Year</b>	<b>36</b>
<b>Number of Students received PG Degree in the Academic Year</b>	<b>15</b>

## ACADEMIC ACTIVITIES IN YEAR 2022-23.

Quantitative Data for Academic Year 2022-23	Quantitative Data
Number of sports and cultural activities/competitions organised by the Institution during the year	17
Financial Contribution of ACPM Alumni [INR in Lakh] in the Academic Year	2.08
Number of professional development / administrative training programmes organized by the College in the Academic Year	9
Number of teachers undergone Faculty Development Programmes in the Academic Year	84
Number of gender equity sensitization programmes organized by the Institution during the year	4
Mean NEET percentile score of admitted students in the Academic Year	96.45
Number of fulltime teachers who have acquired additional postgraduate Degrees/Diplomas/ Fellowships beyond the eligibility requirements in the Academic Year	4

## MMC APPROVED CME/WORKSHOP ACTIVITIES IN YEAR 2022-23.

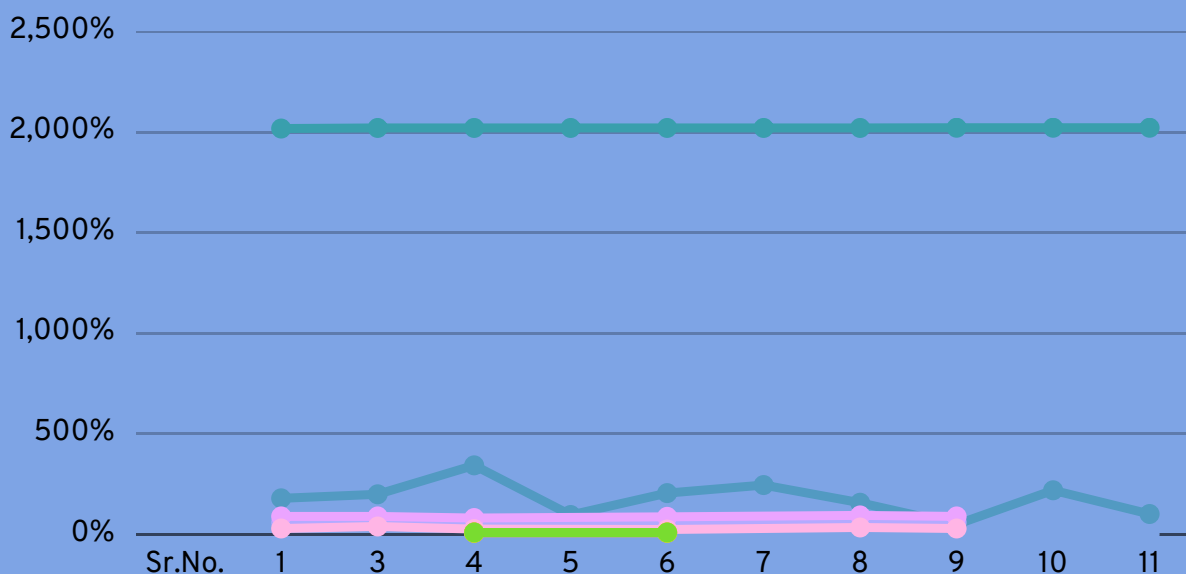

# GEOTAGGED FACILITIES OF LIBRARY FOR THE STUDENTS IN YEAR 2022-23.





# RESOURCES OF LIBRARY FOR THE STUDENTS IN YEAR 2022-23.

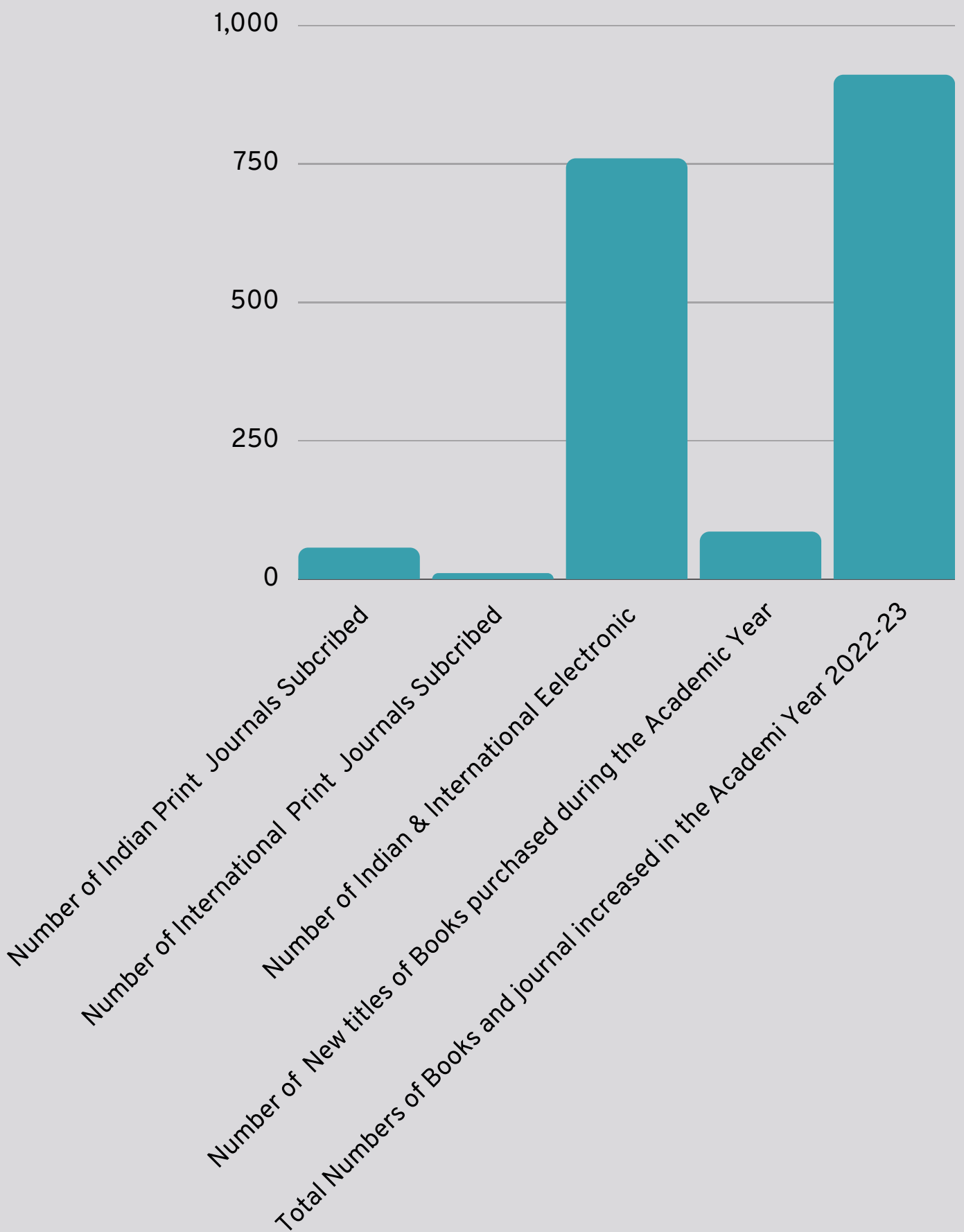

# AVERAGE OPD /DAY IN YEAR 2022

HONDRE INC.

YEAR 2030

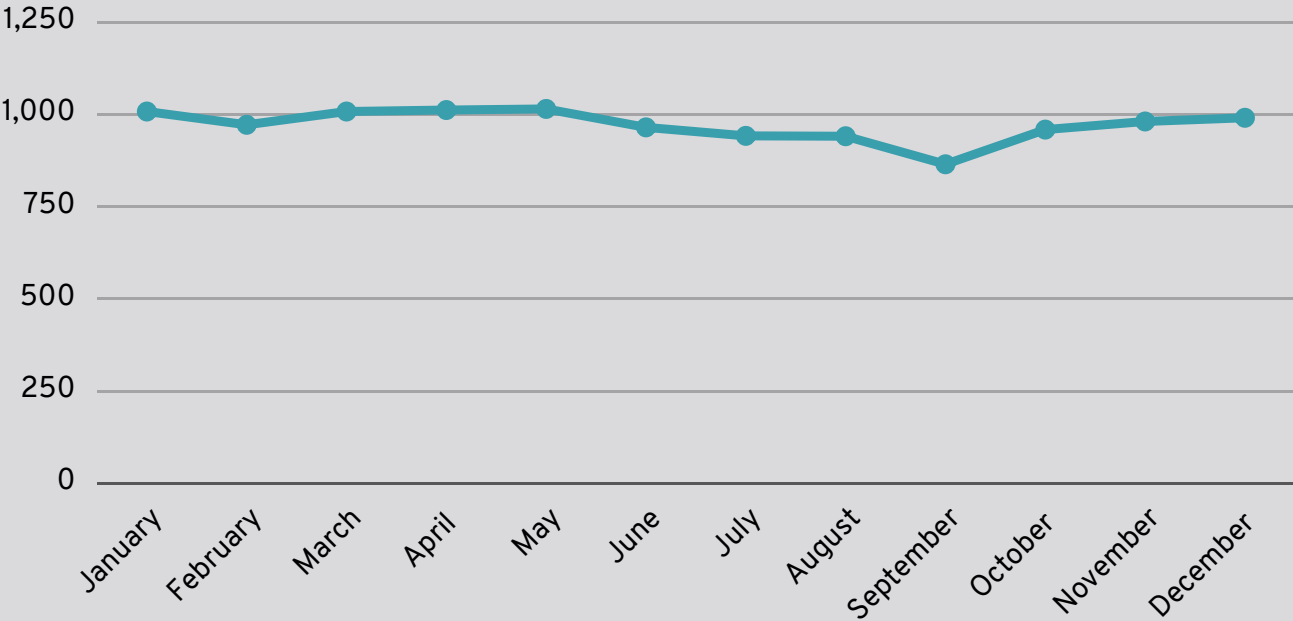

# AVERAGE ADMISSIONS AND DISCHARGE /DAY IN YEAR 2022

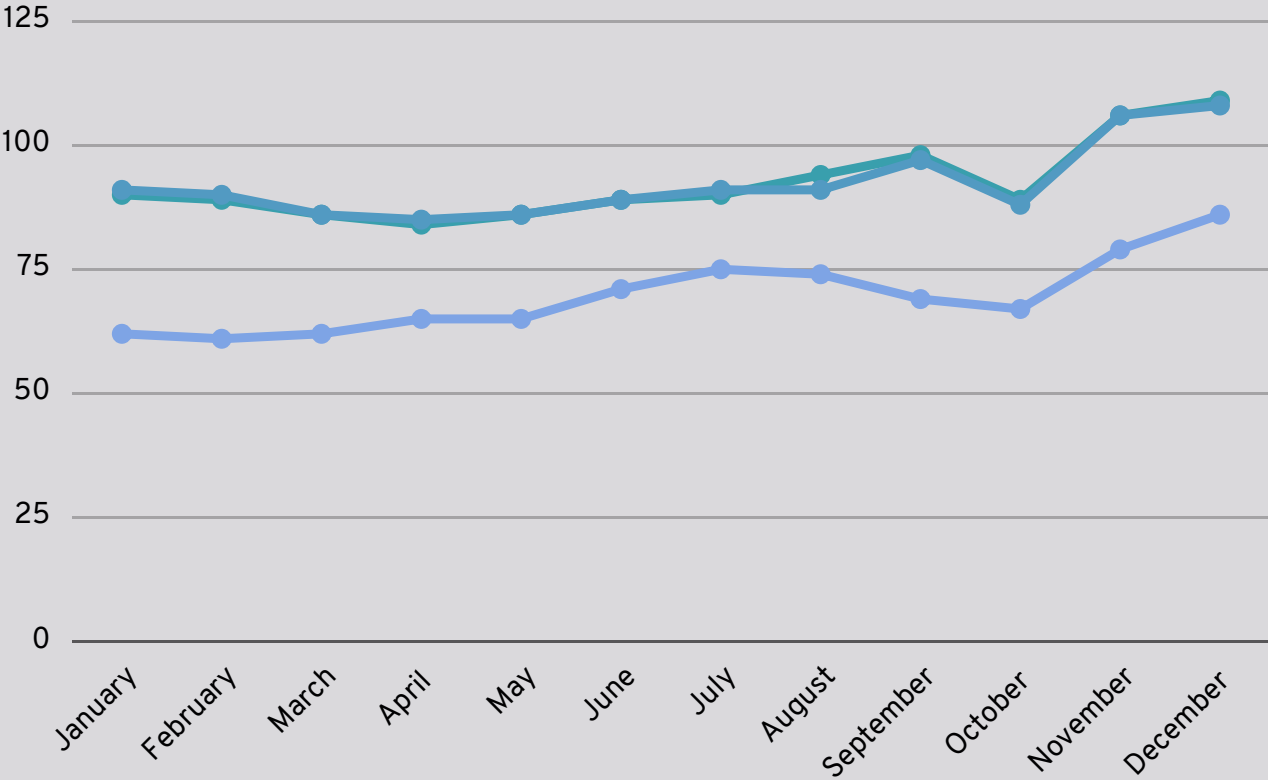

# CLINICAL MATERIAL IN YEAR 2022

## ACPM Medical College Dhule OPD IN HOSPITAL From : January-2022 to December - 2022

Sr. No	Department	Jan-22	Feb-22	March-22	April-22	May-22	June-22	July-22	August-22	Sept-2022	Oct-2022	Nov-2022	Dec-2022	Total
1	General Medicine	5917	4588	5039	4801	4970	5178	5051	4532	4686	4443	5030	5474	58813
2	Pediatrics	2314	2237	2558	2345	2445	2482	2404	2063	2116	2116	2401	2617	28302
3	Dermatology	1748	1192	1317	1202	1251	1343	1282	1125	1190	1089	1380	1514	15169
4	Resp. Med.	1236	1107	1249	1147	1203	1259	1208	1016	1064	971	1275	1381	14147
5	Psychiatry	1229	1144	1296	1172	1218	1245	1194	1032	1049	988	1250	1329	14146
6	General Surgery	3175	3009	3282	3089	3178	3263	3110	2897	2867	2800	3218	3469	37189
7	Orthopaedics	3632	3443	3706	3386	3474	3578	3454	3030	3211	3007	3354	3582	40839
8	ENT	1487	1234	1345	1233	1309	1385	1422	1234	1328	1219	1451	1700	16325
9	Ophthalmology	2015	2131	1778	1641	1723	1776	1754	1572	1709	1477	1814	1993	21404
10	OBGY	3548	3237	3398	3310	3585	3586	3599	3263	3284	2977	3419	3698	41110
	<b>Total</b>	<b>25288</b>	<b>23322</b>	<b>25193</b>	<b>23275</b>	<b>24360</b>	<b>25095</b>	<b>24479</b>	<b>21654</b>	<b>21502</b>	<b>21089</b>	<b>24528</b>	<b>26754</b>	<b>287452</b>
	<b>Daily Average</b>	<b>1988</b>	<b>971</b>	<b>1008</b>	<b>1012</b>	<b>1012</b>	<b>965</b>	<b>942</b>	<b>941</b>	<b>865</b>	<b>953</b>	<b>951</b>	<b>991</b>	<b>972</b>

## Casualty OPD IN HOSPITAL From : January-2022 to December - 2022

Sr. No	Department	Jan-22	Feb-22	March-22	April-22	May-22	June-22	July-22	August-22	Sept-22	Oct-22	Nov-22	Dec-2022	Total
11	Casualty	1410	1354	1324	1396	1492	1449	1690	1797	1514	1545	1491	1677	17960
	<b>Daily Average</b>	<b>45</b>	<b>48</b>	<b>43</b>	<b>47</b>	<b>48</b>	<b>48</b>	<b>52</b>	<b>55</b>	<b>50</b>	<b>50</b>	<b>50</b>	<b>54</b>	<b>50.00</b>

*R.Pale*  
Medical Superintendent  
A.C.P.M. Medical College  
& Hospital, Dhule

Medical Superintendent  
A.C.P.M. Medical College & Hospital  
Dhule. (M.S.)



*Dean*  
A.C.P.M. Medical College  
& Hospital, Dhule

DEAN  
A.C.P.M. Medical College & Hospital  
Dhule-424001. (M.S.)

## ACPM Medical College Dhule New IPD IN HOSPITAL From : January-2022 to December - 2022

Sr. No	Department	Jan-22	Feb-22	March-22	April-22	May-22	June-22	July-22	August-22	Sept-22	Oct-22	Nov-22	Dec-22	Total
1	General Medicine	558	427	458	471	541	518	566	586	618	558	656	740	6729
2	Pediatrics	252	188	228	243	271	394	208	184	287	347	372	381	3355
3	Dermatology	44	17	19	21	24	21	11	57	48	55	53	60	430
4	Resp. Med.	21	13	21	22	34	24	11	25	29	36	43	43	314
5	Psychiatry	23	12	17	19	20	22	9	31	31	28	37	42	291
6	General Surgery	643	611	598	562	602	591	541	605	603	529	642	681	7231
7	Orthopaedics	310	221	335	296	262	252	339	327	325	298	325	350	3636
8	ENT	92	104	94	84	104	159	119	109	128	82	112	111	1248
9	Ophthalmology	278	309	274	270	256	294	301	254	277	223	291	296	3332
10	OBGY	374	381	369	319	363	336	481	640	507	594	635	689	7178
	<b>Total</b>	<b>2798</b>	<b>2483</b>	<b>2683</b>	<b>2807</b>	<b>2677</b>	<b>2658</b>	<b>3776</b>	<b>2824</b>	<b>2927</b>	<b>2752</b>	<b>3187</b>	<b>3375</b>	<b>33711</b>
	<b>Daily Average</b>	<b>90</b>	<b>82</b>	<b>86</b>	<b>84</b>	<b>85</b>	<b>89</b>	<b>98</b>	<b>84</b>	<b>98</b>	<b>85</b>	<b>106</b>	<b>109</b>	<b>93.00</b>

*R.Pale*  
Medical Superintendent  
A.C.P.M. Medical College  
& Hospital, Dhule

Medical Superintendent  
A.C.P.M. Medical College & Hospital  
Dhule. (M.S.)



*Dean*  
A.C.P.M. Medical College  
& Hospital, Dhule

DEAN  
A.C.P.M. Medical College & Hospital  
Dhule-424001. (M.S.)

# CLINICAL MATERIAL IN YEAR 2022

ACPM Medical College Dhule  
LABORATORY INVESTIGATION IN HOSPITAL  
From : January-2022 to December - 2022

Sr. No	Department	Jan-22	Feb-22	March-22	April-22	May-22	June-22	July-22	August-22	Sept-22	Oct-22	Nov-22	Dec-22	Total	Daily Average
1	Biochemistry	2583	2325	2597	2444	2544	2819	2623	2661	2585	2622	2597	2667	30758	843
2	Microbiology	3450	3012	3330	3334	3442	3451	3371	3464	3495	3487	3399	3635	40778	112
3	Serology	4366	3890	4164	4106	4161	4020	4277	4249	4238	4258	4127	4292	50370	138
4	Hematology	16226	14893	16051	15546	16042	15804	14937	13364	13592	13436	13007	14153	177971	489
5	Clinical Pathology	2145	2037	2173	2029	2108	2304	2302	1906	2078	2108	2194	2558	25642	71
6	Cytopathology	221	365	299	231	225	253	243	192	183	160	177	206	2695	8
7	Histo Pathology	494	485	518	438	461	512	499	389	457	363	461	510	5883	16
8	Others	4731	3417	3823	4255	4767	3712	4997	5090	4820	5223	5325	5984	40182	165
	<b>Total</b>	<b>57896</b>	<b>51289</b>	<b>55555</b>	<b>54383</b>	<b>56859</b>	<b>61275</b>	<b>57173</b>	<b>54724</b>	<b>53867</b>	<b>55179</b>	<b>54647</b>	<b>57743</b>	<b>670781</b>	<b>1841</b>
	<b>Daily Average</b>	<b>1842</b>	<b>1832</b>	<b>1793</b>	<b>1813</b>	<b>1824</b>	<b>2076</b>	<b>1845</b>	<b>1766</b>	<b>1796</b>	<b>1789</b>	<b>1822</b>	<b>1863</b>	<b>1839.08</b>	

  
Medical Superintendent  
A.C.P.M. Medical College  
& Hospital, Dhule



  
Dean  
A.C.P.M. Medical College  
& Hospital, Dhule

Medical Superintendent  
A.C.P.M. Medical College & Hospital  
Dhule. (M.S.)

DEAN  
A.C.P.M. Medical College & Hospital  
Dhule-424001. (M.S.)

ACPM Medical College Dhule  
RADIOLOGY INVESTIGATION IN HOSPITAL  
From : January-2022 to December - 2022

Sr. No	Department	Jan-22	Feb-22	March-22	April-22	May-22	June-22	July-22	August-22	Sept-22	Oct-22	Nov-22	Dec-22	Total	Daily Average
1	X ray	3872	3483	3445	3046	3391	3453	3431	2876	3556	3481	3775	3936	41735	115
2	CT Scan	395	342	374	289	274	347	23	362	377	407	430	447	4067	12
3	MRI	212	181	186	154	116	161	10	145	184	221	211	205	1986	5
4	Ultrasonography	1289	1352	1120	1072	1083	1033	1297	1168	1197	1148	1328	1460	14549	49
5	Barium IVP etc.	109	100	113	102	102	127	93	84	92	90	102	149	1263	4
6	Other	153	145	150	131	125	112	108	100	100	88	113	118	1443	4
	<b>Total</b>	<b>6030</b>	<b>5603</b>	<b>5388</b>	<b>4794</b>	<b>5893</b>	<b>5233</b>	<b>4962</b>	<b>4735</b>	<b>5506</b>	<b>5435</b>	<b>5959</b>	<b>6305</b>	<b>116262</b>	<b>181</b>
	<b>Daily Average</b>	<b>195</b>	<b>201</b>	<b>174</b>	<b>160</b>	<b>165</b>	<b>175</b>	<b>161</b>	<b>153</b>	<b>184</b>	<b>176</b>	<b>199</b>	<b>204</b>	<b>179.08</b>	

  
Medical Superintendent  
A.C.P.M. Medical College  
& Hospital, Dhule



  
Dean  
A.C.P.M. Medical College  
& Hospital, Dhule

Medical Superintendent  
A.C.P.M. Medical College & Hospital  
Dhule. (M.S.)

DEAN  
A.C.P.M. Medical College & Hospital  
Dhule-424001. (M.S.)

# CLINICAL MATERIAL IN YEAR 2022

ACPM Medical College Dhule  
DAYCARE OT IN HOSPITAL  
From : January-2022 to December - 2022

Sr. No	Department	Jan-22	Feb-22	March-22	April-22	May-22	June-22	July-22	August-22	Sept-22	Oct-22	Nov-22	Dec-22	Total	Daily Average
1	Surgery	52	48	53	42	53	52	84	83	60	80	91	08	845	7
2	Ortho	56	50	59	44	46	16	78	67	62	78	90	108	824	7
3	ENT	23	21	35	32	42	61	67	54	26	40	12	48	462	4
4	Ophthalmology	55	56	58	72	73	94	95	73	56	52	69	75	824	7
5	OB&GV	40	32	32	44	44	41	45	51	45	53	62	80	569	5
	Total	226	207	237	234	268	378	369	328	298	303	324	410	3524	12
	Daily Average	9	8	9	9	10	14	14	13	10	12	13	16	12.08	

  
Medical Superintendent  
A.C.P.M. Medical College  
& Hospital, Dhule

Medical Superintendent  
A.C.P.M. Medical College & Hospital  
Dhule. (M.S.)

  
Dean  
A.C.P.M. Medical College  
& Hospital, Dhule

DEAN  
A.C.P.M. Medical College & Hospital  
Dhule-424001. (M.S.)

ACPM Medical College Dhule  
DELIVERIES IN HOSPITAL  
From : January-2022 to December - 2022

Sr. No	Department	Jan-22	Feb-22	March-22	April-22	May-22	June-22	July-22	August-22	Sept-22	Oct-22	Nov-22	Dec-2022	Total	Daily Average
1	Normal	139	142	165	189	172	156	196	178	189	168	192	197	2043	6
2	C. Section	58	63	66	85	75	89	73	75	78	98	85	83	922	3
	Total	197	205	231	274	247	245	269	253	267	266	277	280	2965	9
	Daily Average	6	7	7	8	8	8	9	8	9	9	9	9	9.09	

  
Medical Superintendent  
A.C.P.M. Medical College  
& Hospital, Dhule

Medical Superintendent  
A.C.P.M. Medical College & Hospital  
Dhule. (M.S.)



  
Dean  
A.C.P.M. Medical College  
& Hospital, Dhule

DEAN  
A.C.P.M. Medical College & Hospital  
Dhule-424001. (M.S.)

# CLINICAL MATERIAL IN YEAR 2022

ACPM Medical College Dhule  
**MAJOR OT IN HOSPITAL.**  
 From : January-2022 to December - 2022

Sr. No	Department	Jan-22	Feb-22	March-22	April-22	May-22	June-22	July-22	August-22	Sept-22	Oct-22	Nov-22	Dec-22	Total	Daily Average
1	Surgery	153	178	162	151	146	144	138	132	162	155	199	197	1917	5
2	Ortho	85	80	75	83	75	77	90	86	92	96	117	140	1101	4
3	ENT	27	31	39	36	38	26	24	22	42	33	44	39	405	1
4	Ophthalmology	98	113	133	124	117	122	118	108	122	95	128	140	1418	3
5	OB&GY	108	81	103	132	119	138	114	142	154	160	160	194	1606	5
6	Casualty	0	0	0	0	0	0	0	0	0	0	0	0	0	0
	<b>Total</b>	<b>472</b>	<b>483</b>	<b>492</b>	<b>526</b>	<b>499</b>	<b>507</b>	<b>484</b>	<b>511</b>	<b>572</b>	<b>539</b>	<b>648</b>	<b>710</b>	<b>6643</b>	<b>21</b>
	<b>Daily Average</b>	<b>18</b>	<b>19</b>	<b>19</b>	<b>20</b>	<b>19</b>	<b>20</b>	<b>19</b>	<b>20</b>	<b>22</b>	<b>21</b>	<b>25</b>	<b>27</b>	<b>21.99</b>	

  
 Medical Superintendent  
 A.C.P.M. Medical College  
 & Hospital, Dhule



  
 Dean  
 A.C.P.M. Medical College  
 & Hospital, Dhule

Medical Superintendent  
 A.C.P.M. Medical College & Hospital  
 Dhule. (M.S.)

DEAN  
 A.C.P.M. Medical College & Hospital  
 Dhule-424001. (M.S.)

ACPM Medical College Dhule  
**MINOR OT IN HOSPITAL.**  
 From : January-2022 to December - 2022

Sr. No	Department	Jan-22	Feb-22	March	April-22	May-22	June-22	July-22	August-22	Sept-22	Oct-22	Nov-22	Dec-22	Total	Daily Average
1	Surgery	232	242	225	237	248	268	245	278	241	230	330	349	3148	11
2	Ortho	175	197	203	169	190	129	205	219	192	188	202	204	2129	7
3	ENT	59	67	49	52	58	71	61	74	48	60	63	52	713	2
4	Ophthalmology	151	177	143	152	154	180	185	146	240	129	171	156	1882	6
5	OB&GY	147	160	143	155	165	154	170	184	153	129	152	160	1872	6
6	Casualty	164	156	164	199	193	183	216	202	195	197	192	194	2258	8
	<b>Total</b>	<b>897</b>	<b>877</b>	<b>893</b>	<b>932</b>	<b>932</b>	<b>953</b>	<b>1061</b>	<b>1060</b>	<b>958</b>	<b>871</b>	<b>1079</b>	<b>1115</b>	<b>11995</b>	<b>32</b>
	<b>Daily Average</b>	<b>35</b>	<b>34</b>	<b>34</b>	<b>36</b>	<b>36</b>	<b>37</b>	<b>42</b>	<b>41</b>	<b>37</b>	<b>34</b>	<b>42</b>	<b>43</b>	<b>35.80</b>	

  
 Medical Superintendent  
 A.C.P.M. Medical College  
 & Hospital, Dhule



  
 Dean  
 A.C.P.M. Medical College  
 & Hospital, Dhule

Medical Superintendent  
 A.C.P.M. Medical College & Hospital  
 Dhule. (M.S.)

DEAN  
 A.C.P.M. Medical College & Hospital  
 Dhule-424001. (M.S.)

## AVERAGE OPD AND DEATHS /DAY IN YEAR 2022

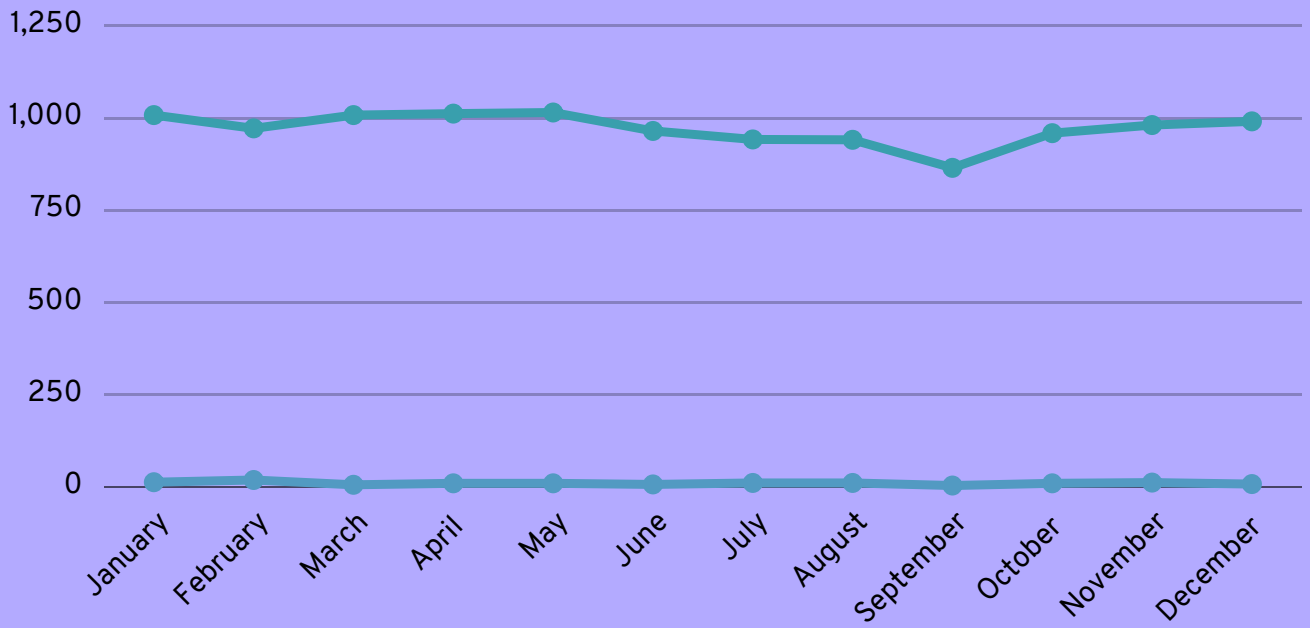

## AVERAGE OPD AND LABORATORY INVESTIGATION /DAY IN YEAR 2022

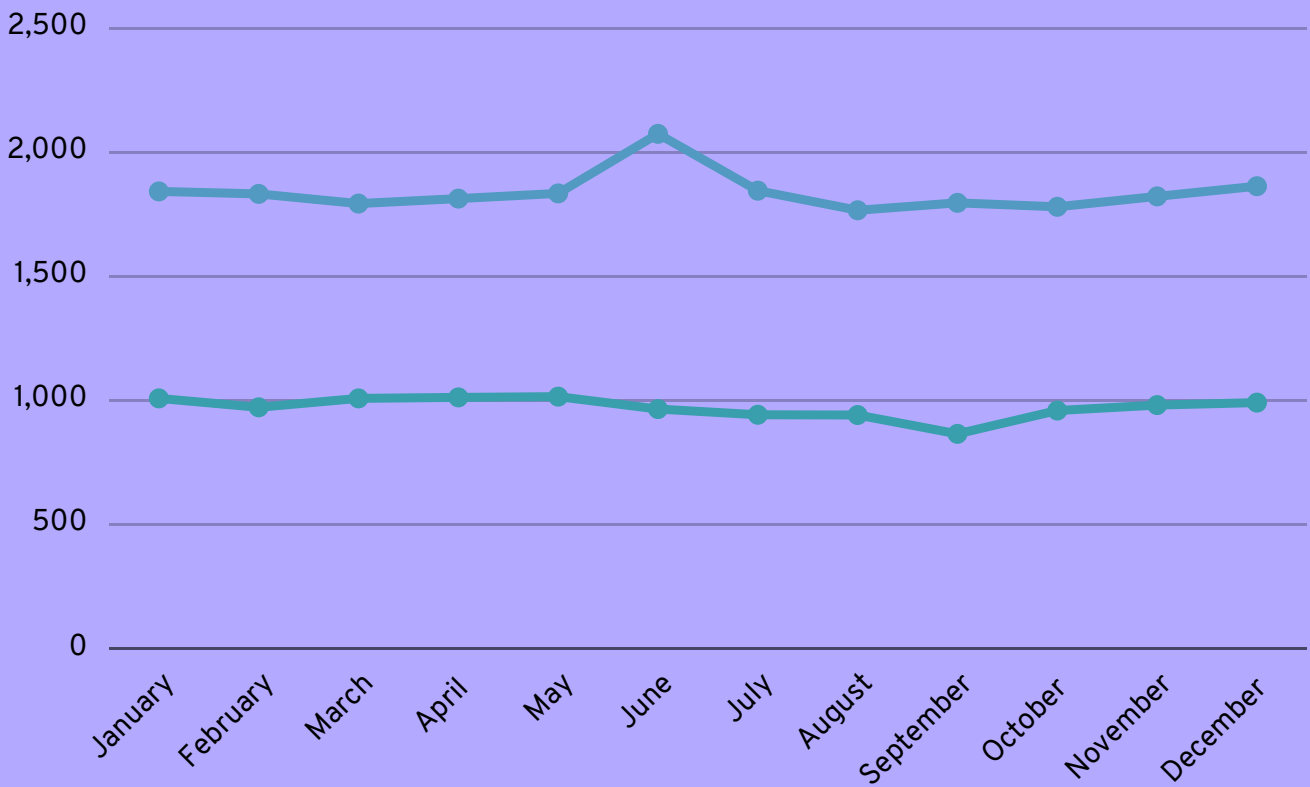

## AVERAGE RADIOLOGICAL INVESTIGATIONS AND OPERATIVE WORK /DAY IN YEAR 2022

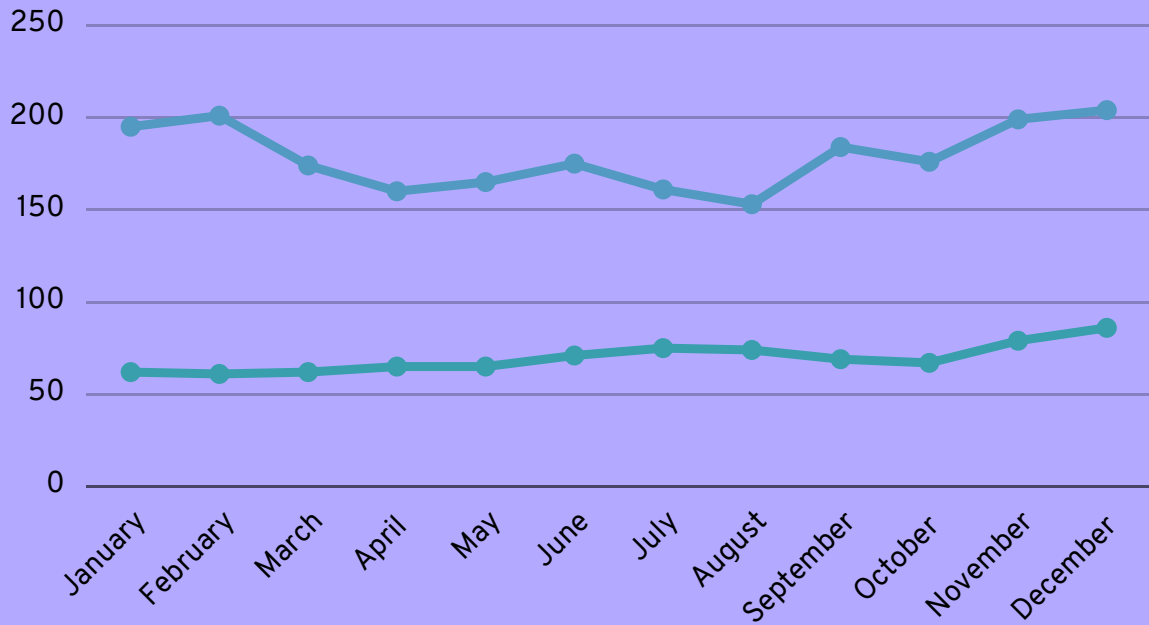

## AVERAGE OPD AND OPERATIVE WORK /DAY IN YEAR 2022

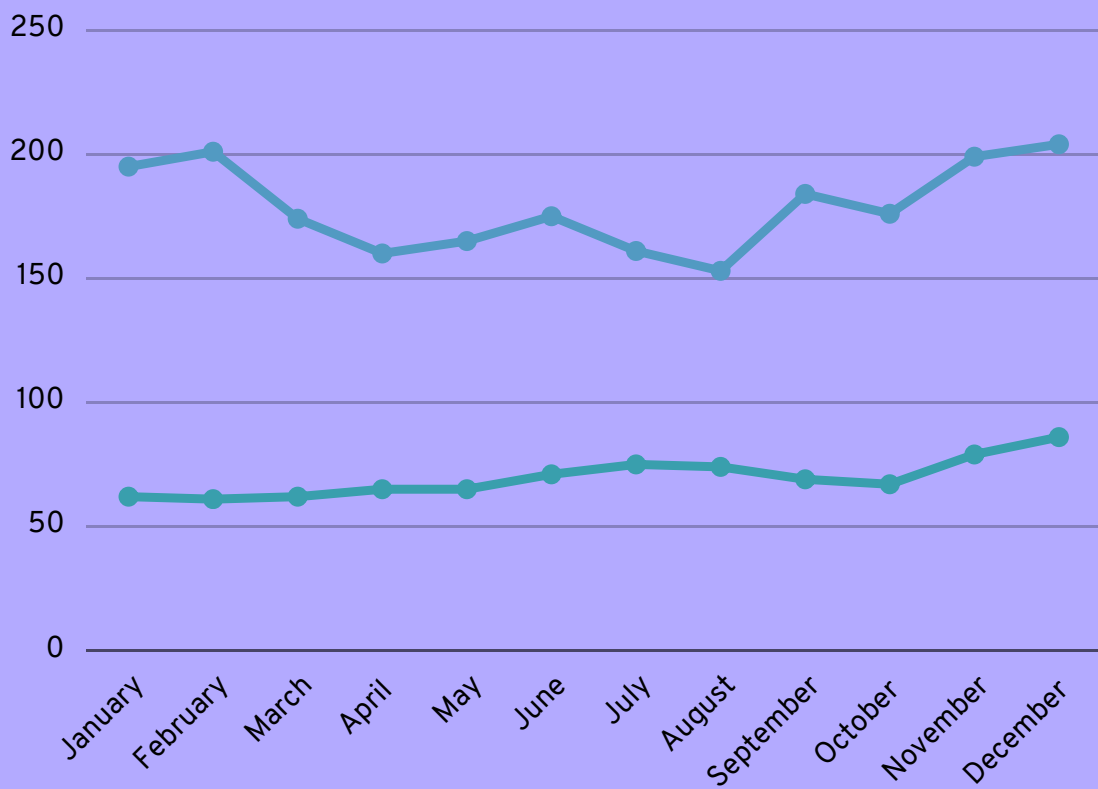



## AVERAGE RADIOLOGICAL INVESTIGATIONS AND OPERATIVE WORK /DAY IN YEAR 2022

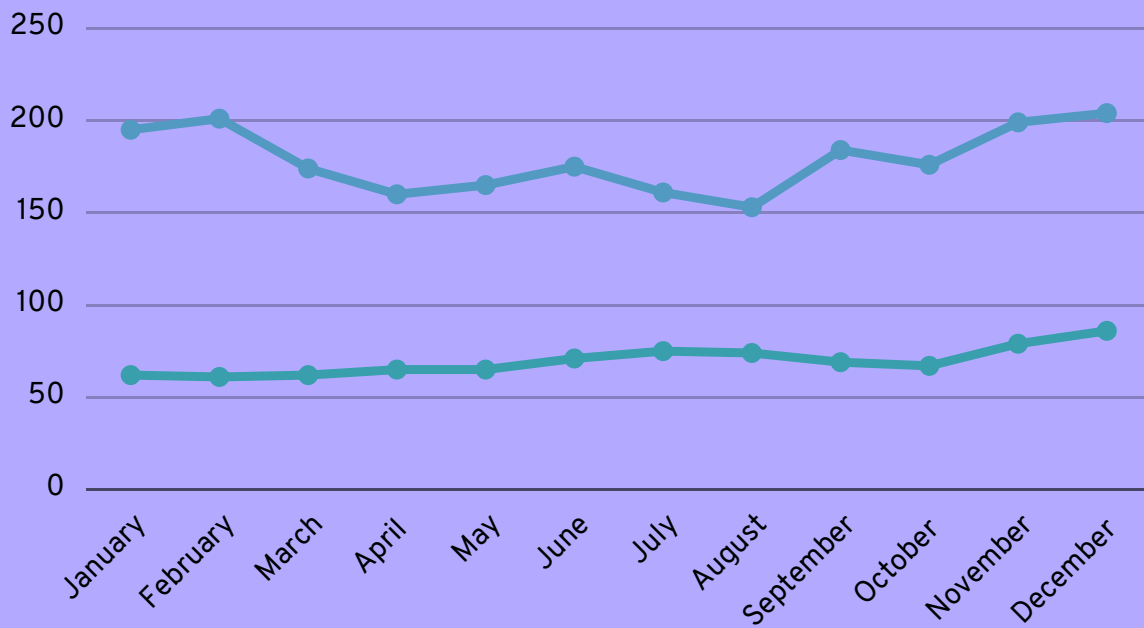

## AVERAGE OPD AND OPERATIVE WORK /DAY IN YEAR 2022

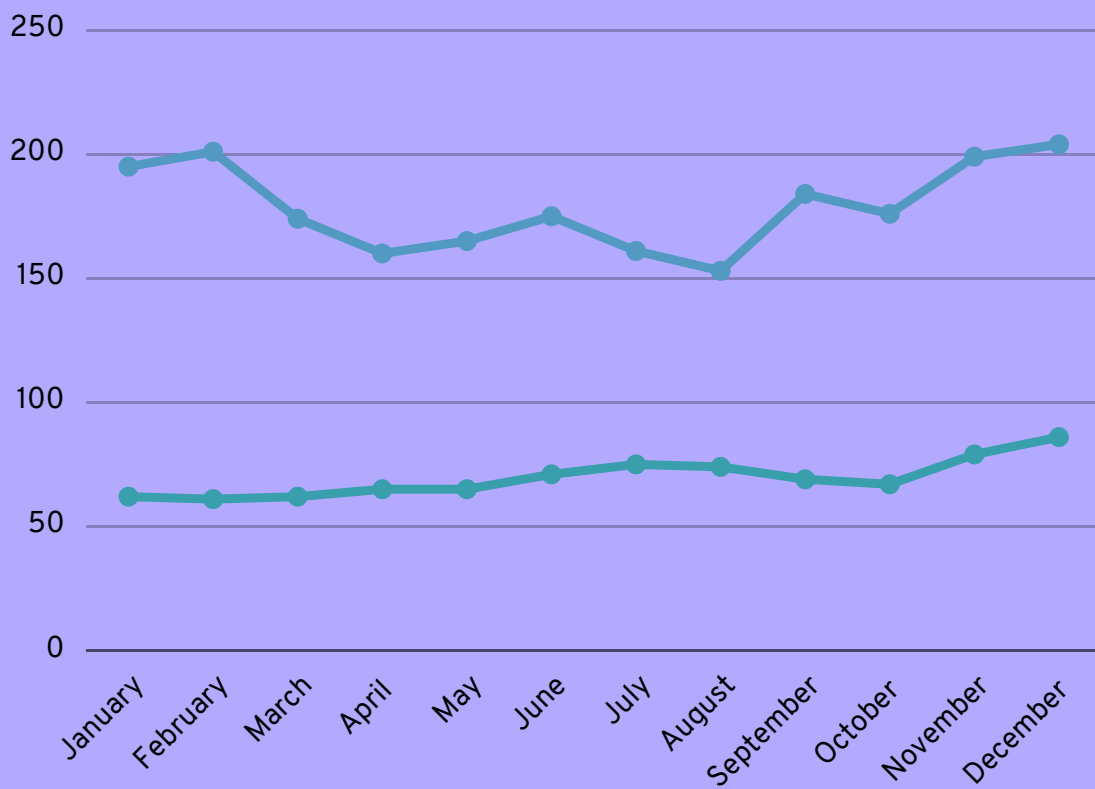

# CLINICAL MATERIAL IN YEAR 2022

**ACPM Medical College Dhule**  
**DEATH IN HOSPITAL**  
From : January-2022 to December - 2022

Sr. No	Department	Jan-22	Feb-22	March	April-22	May-22	June-22	July-22	August-22	Sept-22	Oct-22	Nov-22	Dec-22	Total
1	ICU	13	15	3	9	9	6	9	9	3	8	11	6	101
2	ICCU	0	0	1	0	0	0	2	2	1	2	0	2	10
3	SICU	0	4	2	1	1	0	0	0	0	0	1	0	9
4	OBGY, ICU	0	0	0	0	0	1	0	0	0	0	0	0	1
5	PICU	0	0	0	0	0	0	0	0	0	0	0	0	0
6	NICU	0	0	0	0	0	0	0	0	0	0	0	0	0
	<b>Total</b>	<b>13</b>	<b>19</b>	<b>6</b>	<b>10</b>	<b>10</b>	<b>7</b>	<b>11</b>	<b>11</b>	<b>4</b>	<b>10</b>	<b>12</b>	<b>8</b>	<b>121</b>

*R. Patil*  
Medical Superintendent  
A.C.P.M. Medical College  
& Hospital, Dhule



*Dr. J. S. Patil*  
Dean  
A.C.P.M. Medical College  
& Hospital, Dhule

Medical Superintendent  
A.C.P.M. Medical College & Hospital  
Dhule, (M.S.)

DEAN  
A.C.P.M. Medical College & Hospital  
Dhule-424001, (M.S.)

**ACPM Medical College Dhule**  
**DISCHARGE IN HOSPITAL**  
From : January-2022 to December - 2022

Sr. No	Department	Jan-22	Feb-22	March-22	April-22	May-22	June-22	July-22	August-22	Sept-22	Oct-22	Nov-22	Dec-22	Total	Daily Average
1	General Medicine	574	428	498	479	534	522	571	575	617	549	645	729	6731	18
2	Pediatrics	254	192	223	245	268	296	211	281	278	337	375	385	3345	9
3	Dermatology	64	17	19	22	23	19	14	31	51	53	50	56	419	1
4	Resp. Med.	21	14	15	25	34	21	16	20	27	34	41	46	308	1
5	Psychiatry	26	11	16	19	20	22	13	25	28	27	37	39	283	1
6	General Surgery	625	626	591	571	591	589	556	568	592	526	646	680	7161	20
7	Orthopedics	327	221	331	295	263	235	331	330	323	300	321	349	3624	10
8	BNT	94	104	95	84	100	108	120	112	117	83	101	105	1218	2
9	Ophthalmology	256	313	272	271	266	291	299	256	274	223	287	300	3308	10
10	OBGY	564	567	574	519	565	551	665	619	599	586	655	654	7118	20
	<b>Total</b>	<b>2805</b>	<b>2503</b>	<b>2638</b>	<b>2530</b>	<b>2654</b>	<b>2692</b>	<b>2796</b>	<b>2817</b>	<b>2901</b>	<b>2718</b>	<b>3158</b>	<b>3343</b>	<b>33515</b>	<b>93</b>
	<b>Daily Average</b>	<b>91</b>	<b>90</b>	<b>86</b>	<b>85</b>	<b>86</b>	<b>89</b>	<b>91</b>	<b>91</b>	<b>97</b>	<b>88</b>	<b>106</b>	<b>108</b>	<b>93.00</b>	

*R. Patil*  
Medical Superintendent  
A.C.P.M. Medical College  
& Hospital, Dhule



*Dr. J. S. Patil*  
Dean  
A.C.P.M. Medical College  
& Hospital, Dhule

Medical Superintendent  
A.C.P.M. Medical College & Hospital  
Dhule, (M.S.)

DEAN  
A.C.P.M. Medical College & Hospital  
Dhule-424001, (M.S.)

# CLINICAL MATERIAL IN YEAR 2022

ACPM Medical College Dhule  
 LABORATORY INVESTIGATION IN HOSPITAL | Patients/Sample|  
 From : January-2022 to December - 2022

Department	Jan-22	Feb-22	March-22	April-22	May-22	June-22	July-22	August-22	Sept-22	Oct-22	Nov-22	Dec-22	Total	Daily Average
Chemistry	5093	4650	5039	4889	5089	5638	5306	5212	5017	5248	5009	5321	61511	169
Microbiology	1725	1506	1665	1667	1721	1726	1686	1752	1703	1744	1700	1817	20392	56
Immunology	1455	1297	1388	1369	1454	1350	1426	1416	1413	1417	1376	1431	16792	47
Histology	5409	4964	5350	5182	5347	5268	4986	4455	4531	4479	4636	4718	59325	163
Clinical Pathology	2145	2037	2173	2029	2108	2304	2302	1906	2078	2008	2194	2358	25642	71
Immunohistochemistry	221	305	299	231	225	253	243	192	183	160	177	206	2695	8
Pathology	494	483	518	438	461	512	495	389	457	363	461	510	5583	16
Others	1577	1139	1274	1418	1589	2571	1666	1700	1610	1744	1778	1995	20061	55
<b>Total</b>	<b>18119</b>	<b>16383</b>	<b>17706</b>	<b>17223</b>	<b>17994</b>	<b>19622</b>	<b>18110</b>	<b>17002</b>	<b>16992</b>	<b>17163</b>	<b>17331</b>	<b>18356</b>	<b>212001</b>	<b>585</b>
Daily Average	585	586	572	525	581	655	585	549	567	554	578	593	582.00	

*R.P. Patil*  
 Medical Superintendent  
 A.C.P.M. Medical College  
 & Hospital, Dhule

Medical Superintendent  
 A.C.P.M. Medical College & Hospital  
 Dhule, (M.S.)



*Dr. S. S. Patil*  
 Dean  
 A.C.P.M. Medical College  
 & Hospital, Dhule

DEAN  
 A.C.P.M. Medical College & Hospital  
 Dhule-424001, (M.S.)

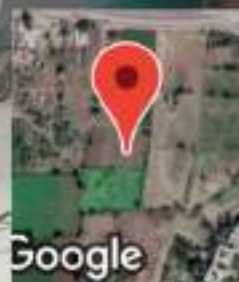

GPS Map Camera

Morane Pr. Laling, Maharashtra, India  
 WP29+VVQ, Morane Pr. Laling, Maharashtra 424002, India  
 Lat 20.900242°  
 Long 74.721453°  
 07/06/23 10:21 AM GMT +05:30

**GEOTAGGED GALLERY FOR THE ACTIVITIES IN YEAR 2022-23.**



# GEOTAGGED GALLERY FOR THE ACTIVITIES IN YEAR 2022-23.



# GEOTAGGED GALLERY FOR THE GREEN INITIATIVE ACTIVITIES IN YEAR 2022-23.



# GEOTAGGED GALLERY FOR THE GREEN INITIATIVE ACTIVITIES IN YEAR 2022-23.



। खान्देश मैदान न्यूज ।

● धुळे महानगर : येथील जवाहर मेडिकल फाउंडेशनच्या एसीपीएम मेडिकल कॉलेज व हॉस्पिटलमध्ये महाराष्ट्र आरोग्य विज्ञान विद्यापीठाच्या निर्देशानुसार

होते.

कार्यक्रमासाठी महाविद्यालयाचे अधिष्ठाता डॉ. प्रशांत सोळंके, वैद्यकीय अधीक्षक डॉ. आर. व्ही. पाटील, पीएसएम विभागप्रमुख डॉ. अनंत बोर्डे, राष्ट्रीय

या रोपांचे महाविद्यालयाच्या बॉईज हॉस्टेल परिसरात वृक्षारोपण करण्यात आले. या रोपांचे संवर्धन करण्यासाठी महाविद्यालयातर्फे ठिबक सिंचन व्यवस्था करण्यात आलेली आहे. या उपक्रमाच्या



# GEOTAGGED GALLERY FOR THE GREEN INITIATIVE ACTIVITIES IN YEAR 2022-23.





# GEOTAGGED GALLERY FOR THE GREEN INITIATIVE ACTIVITIES IN YEAR 2022-23.

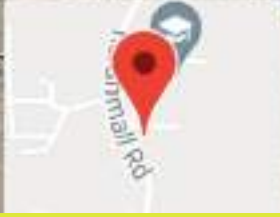

Morane Pr. Laling, Maharashtra, India  
VPWF+P6Q, Morane Pr. Laling, Maharashtra 424002, India  
Lat 20.896801°  
Long 74.72294°

वृक्षतोडीमुळे पर्यावरणाचा न्हास होत आहे. त्यामुळे प्रत्येकाने जास्तीत जास्त वृक्षारोपण करावे. केवळ वृक्ष लावून थांबू नये तर प्रत्येक वृक्षसंवर्धनासाठी जाणीवपूर्वक प्रयत्न करावे, अशी अपेक्षा जिल्हाधिकारी संजय यादव यांनी व्यक्त केली.

येथील जवाहर मेडिकल फाउंडेशनमध्ये नुकतेच वृक्षारोपण झाले. त्या वेळी ते बालत होते. या वेळी अतिरिक्त उपजिल्हाधिकारी दिनकर जगदाळे, महापालिकेचे आयुक्त अजिज शेख, उपायुक्त शांताराम गोसावी, प्रादेशिक वन अधिकारी रेवती कुलकर्णी, माजी मंत्री रोहिदास पाटील, जवाहर मेडिकल फाउंडेशनचे उपाध्यक्ष आमदार कुणाल पाटील, सहसचिव संगीता पाटील, डॉ. ममता पाटील, अधिष्ठाता डॉ. विजय पाटील, डॉ. आरती कर्णिक-महाले, वनपाल भारती राजपूत, पर्यावरण मित्र बहूदेशीय संस्थेचे शाखाध्यक्ष गोकुळ देवरे, उपाध्यक्ष सतीश भावसार, चॅरिटेबल ट्रस्टचे चेअरमन लियाकत पठाण आदी मान्यवर उपस्थित होते.



वृक्षारोपण करताना जिल्हाधिकारी संजय यादव. शेजारी माजी मंत्री रोहिदास पाटील, डॉ.ममता पाटील आदींसह मान्यवर.

## हरित धुक्यासाठी २० हजार वृक्ष लावणार

प्रतिनिधी | धुळे

पर्यावरण संवर्धनासाठी पंचायत समितीच्या माध्यमातून धुळे तालुक्यात



# GEOTAGGED GALLERY FOR THE GREEN INITIATIVE ACTIVITIES IN YEAR 2022-23.



# GEOTAGGED GALLERY FOR THE GREEN INITIATIVE ACTIVITIES IN YEAR 2022-23.

## HERBAL GARDEN



# COLLABORATIVE ACTIVITIES ON HEALTH RESEARCH IN YEAR 2022-23.



Annual Status Report of Functional collaboration  
Between  
Annasaheb Chudaman Patil Memorial Medical College Dhule  
&  
Sutre-tech Industries Ltd, Dhule, Maharashtra.  
[Duration of Status Report: October 2022-June 2023]

This report of the research collaboration MOU between Annasaheb Chudaman Patil Memorial Medical College Dhule and Sutre-tech Industries Ltd, Dhule is submitted to IQAC of the ACPM Medical College for MOU titled "A Study of Health Status and Monitoring the impact on productive professional efficiency of the staff".

A committee for implementation and monitoring of progress was constituted under the leadership of Dr. Faduhkar Pawar and two representatives of Sutre-tech Industries Ltd, Dhule and two representatives of ACPM Medical College, Dhule. It was also suggested to one of the members of the committee, Dr. N. L. Patil and Rakesh Kakuste be included in the team to organize the data collection and statistical analysis of the data. Both the members have good experience in community health education and patient care.

Dr. Faduhkar Pawar suggested that IQAC Co-coordinator of ACPM be requested to provide a checklist sheet and different template from the study design submitted to be approved by the IQAC cell and provide measurable health indicators, variables, methodology, sampling methods, approved consent forms from the institutional ethics committee and Gantt chart.

The collaborating partner has provided place for conducting data collection



A blue ink signature, likely of a representative from Sutre-tech Industries Ltd.

# COLLABORATIVE ACTIVITIES ON MEDICINAL PLANT RESEARCH IN YEAR 2022-23.

Annual Status Report of Functional collaboration between Annasaheb Chadaman Patil Memorial Medical College Dhule and Department of Botany of Shri Shivaji Vidya Prasarak Sanstha's.

Late Karmaveer Dr. P. R. Ghogrey Science College., Dhule., Maharashtra State  
[Duration of Report-September 2022-June 2023]

- a. The agreement was signed on 1<sup>st</sup> September 2022 between medical college and department of Botany on behalf of Shri Shivaji Vidya Prasarak Sanstha's. Late Karmaveer Dr. P. R. Ghogrey Science College., Dhule.
- b. The advisory committee under chairman ship of Dr M.V.Patil was held in December 8<sup>th</sup> December 2022 to discuss the action plan and measures to implement the agreement in diligent manner.
- c. The chairman suggested the members to identify the experts from the pharmaceuticals industries for seeking their expertise in drug molecules research and advanced technology if any, being used by the industries for extract analysis of medicinal plant.
- d. The chairman also suggested the formation of study group involving advanced learners from both college under the leadership of the faculty to take each objective and requested to design the action plan to achieve the objective.
- e. The first activity of the agreement was initiated to organised visit of the group of 30 student visiting the herbal garden and sanitize them about availability of medicinal plants in the herbal garden and information of the medicine value of plants were provided by the faculty and garen incharge to students.
- f. Total three visit organised after college working hours and students were given assignments to prepare catalogues of one plant by group of 5 students which includes name of plant, part of plant can be used for medicinal analysis, name of drug molecules with medicinal use and related reference using link <https://jmfacpm.com/pdf/pgpdf-10229-07-08-2023-12541.pdf> and resources of Central library of both the college.
- g. The next review meeting of the activity was schedule on 1<sup>st</sup> September 2023.

For JMFs ACPM Medical College

For SSVP.s Late Karmaveer Dr. P. R.  
Ghogrey Science College., Dhule

# GALLERY FOR THE SPORTS ACTIVITIES IN YEAR 2022-23.



# GALLERY FOR THE SPORTS ACTIVITIES IN YEAR 2022-23.



# GALLERY FOR THE SPORTS ACTIVITIES IN YEAR 2022-23.





# GALLERY FOR THE SPORTS ACTIVITIES IN YEAR 2022-23.



# GALLERY FOR THE CULTURAL ACTIVITIES IN YEAR 2022-23.



# GALLERY FOR THE CULTURAL ACTIVITIES IN YEAR 2022-23.



# GALLERY FOR THE CULTURAL ACTIVITIES IN YEAR 2022-23.

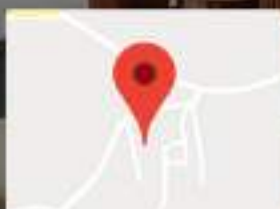

Dhule, Maharashtra, India  
VPXF+JGM, Dhule, Maharashtra 424002, India  
Lat 20.900146°  
Long 74.724379°

# GALLERY FOR THE CULTURAL ACTIVITIES IN YEAR 2022-23.



# GALLERY FOR THE CULTURAL ACTIVITIES IN YEAR 2022-23.



# GALLERY FOR THE CULTURAL ACTIVITIES IN YEAR 2022-23.



**GALLERY FOR THE AWARENESS ACTIVITIES IN  
YEAR 2022-23.**





# GALLERY FOR THE CULTURAL ACTIVITIES IN YEAR 2022-23.



**APPRECIATION/RECOGNITION IN YEAR 2022-23.**



# APPRECIATION/RECOGNITION IN YEAR 2022-23.



# APPRECIATION/RECOGNITION IN YEAR 2022-23.



Government of India  
Ministry of Commerce and Industry  
Department for Promotion of Industry and Internal Trade  
Office of the Controller General of Patents, Designs and Trade Marks

## CERTIFICATE OF APPRECIATION

*Presented to*

**JMF'S ACPM MEDICAL COLLEGE & HOSPITAL,  
DHULE, MAHARASHTRA**

*In recognition of active participation in the **National Intellectual Property Awareness Mission (NIPAM)** launched by the Government of India on the occasion of the 75th anniversary of independence under the banner "Azadi Ka Amrit Mahotsav" to create widespread awareness on Intellectual Property Rights (IPR). The exceptional contribution in successfully organizing the awareness programme on **May 02, 2023** in association with **RGNIIPM, Nagpur** by providing your valuable time and support is highly appreciated.*

*Solicit your continued support for outreach of IPR far and wide.*



Date: May 09, 2023



(Prof. (Dr) Unnat P. Pandit)  
CONTROLLER GENERAL OF  
PATENTS, DESIGNS & TRADE MARKS

# APPRECIATION/RECOGNITION IN YEAR 2022-23.



जा.क्र. 497/22

गौरवपत्र

दिनांक : 22 / 12 / 2022

मा.प्रोग्राम को.ऑरडिनेटरसागे,  
ए.सी.पी.एम.मेडिकल कॉलेज व रुग्णालय  
धुळे.

महोदय,

जवाहर मेडिकल फाउंडेशनच्या ए.सी.पी.एम.मेडिकल कॉलेज व हॉस्पिटल आयोजित ग्राम क्लिनिक व आठवडे बाजार आरोग्य शिबीर यातील डॉक्टरांचे, नर्सिंग स्टाफ, ट्रेनिंग स्टाफ यांचे मनपूर्वक अभिनंदन.

सदर टिम ही आमच्या चांदे गावातील आरोग्य गुणवत्ता वाढविण्याच्या दृष्टीने सतत पाच वर्षांपासुन पोस्टर प्रदर्शनाद्वारे, बी.एल.एस.च्या माध्यमातुन लोकांना अतितात्काळ पेशंटवर केले जाणारे उपचार यांचे प्रात्यक्षिक करुन दाखवले व ते लोकांना समजावून त्यांना देखील ट्रेनिंग दिली, आरोग्या विषयी समज पथनाटय सादरीकरण, आरोग्य शिबीर घेवून गावातील असंख्य रुग्णांचे आरोग्य सुधारण्यासाठी आतुनात प्रयत्न करत आहेत.

जवाहर मेडिकल फाउंडेशनच्या ए.सी.पी.एम.मेडिकल कॉलेज व हॉस्पिटलचे ग्राम क्लिनिक अभियान हे कौतुकार्पद असुन आपल्या संस्थेचे व सर्व टिमचे आम्ही अभिनंदन करुन गौरव करीत आहोत. यापुढे देखील आमच्या गावातील गोरगरीब आदिवासी वस्तीमधिल रुग्णांना सेवा पुरवावी ही विनंती.

धन्यवाद!

**EMPLOYEE WELFARE MEASURES IN YEAR 2022-23.**



**EMPLOYEE WELFARE MEASURES IN YEAR 2022-23.**







# GEOTAGGED GALLERY FOR THE SOCIAL RESPONSIBILITY ACTIVITIES IN YEAR 2022-23.



## जवाहर फाउंडेशनच्या नेत्र विभागातर्फे जागतिक काचबिंदू सप्ताहनिमित्त कार्यक्रम

पुणे ★ छान्देश खबर वृत्त ★

जवाहर मेडीकल फाउंडेशनच्या एसीपीएम मेडिकल कॉलेज आणि रुग्णालयातील नेत्र विभागातर्फे जागतिक काचबिंदू सप्ताहनिमित्त कार्यक्रमाला आयोजन करण्यात आले होते. दि.१३ मार्च हा जागतिक काचबिंदू सप्ताह पाळला जातो. त्याअनुषंगाने जवाहर मेडीकल फाउंडेशनच्या एसीपीएम रुग्णालयात सप्ताहाचे औचित्य साधून मोफत तपासणी शिबीराचे आयोजन करण्यात आले होते. या कार्यक्रमाचे उद्घाटन संस्थेच्या सचिव डॉ.ममताताई पाटील यांच्या हस्ते



कार्यक्रमात डॉ.ममताताई पाटील आणि नेत्ररोग विभाग प्रमुख डॉ. सुरेंद्र वडगावकर यांनी मार्गदर्शन केले. तर

पवार, डॉ.अरुंधती गट्टे, डॉ.शोधन गोंदकर, डॉ.शोभना पाटील हे उपस्थित होते. कार्यक्रमाच्या

डॉ.वेताकी देवतळे, डॉ.गौरव पाटील जगदिश खेरनार, बापू देसाळे, रामधर पाटील, सौ.जया बागुल यांनी

# GEOTAGGED GALLERY FOR THE SOCIAL RESPONSIBILITY ACTIVITIES IN YEAR 2022-23.



# GEOTAGGED GALLERY FOR THE SOCIAL RESPONSIBILITY ACTIVITIES IN YEAR 2022-23.



धुळे (यशवर्धन देवरे, दै. धुळे दवंडी): योग्य आणि वेळीच उपचार व यशस्वी शस्त्रक्रियेमुळे कुसुंबा ता. धुळे येथील माजी सैनिकाच्या आई, आकाबाई हिंमतराव पाटील यांनी कृत्रिम सांधेरोगणाची

स्वतःच्या पायावर चालू लागण्याचा आनंद मुलांना होत आहे. जवाहर मेडीकल फाऊंडेशन संचलित एसीपीएम मेडीकल कॉलेजचे हॉस्पिटल मोराणे प्र.ल. धुळे हे सर्वसामान्य, गोरगरीब रुग्णांसाठी उपचाराचे हक्काचे ठिकाण बनले आहे. तज्ञ डॉक्टर, विविध सुविधा आणि योग्य वैद्यकीय सल्ला यामुळे येथे आलेल्या रुग्णांवर यशस्वी उपचार होत असतात. दरम्यान कीचकट, अवघड अशा दुर्मिळ शस्त्रक्रियाही येथे यशस्वीपणे केल्या जात आहेत. कुसुंबा ता. धुळे येथील आकाबाई हिंमतराव पाटील यांना सांधेदुखीचा त्रास सतावत होता.

त्या माजी सैनिकाच्या मातोश्री आहेत. त्यांना उपचारासाठी जवाहर मेडीकल फाऊंडेशन संचलित एसीपीएम मेडीकल कॉलेजचे हॉस्पिटल मोराणे प्र.ल. धुळे येथे उपचारासाठी दाखल करण्यात आले. येथील डॉक्टरांनी योग्य त्या सर्व वैद्यकीय तपासण्या करून त्यांना कृत्रिम सांधेरोगण शस्त्रक्रियेचा सल्ला दिला. त्यानंतर आकाबाई पाटील यांच्यावर सांधेरोगणाची शस्त्रक्रिया नाशिक येथील तज्ञ डॉ. राकेश सुभाष गोसावी यांनी यशस्वीपणे केली.

ही शस्त्रक्रिया माजी सैनिक आरोग्य योजनेतून करण्यात आली. दरम्यान शस्त्रक्रियेनंतर रुग्णास स्वतःच्या पायावर पूर्णपणे बजन देत चालण्यास सांगितले. आई स्वताच्या पायाने

## काढून रुग्णाला दिल जावदान

### ६७ वर्षीय रुग्णाला पोटदुखीच्या वेदनेतून मिळाली मुक्ती

लोकमत न्यूज नेटवर्क  
धुळे : शहरातील ६७ वर्षीय रुग्णाच्या पित्ताशय नलिकेतील खडे यशस्वीरीत्या काढण्यात जवाहर मेडिकल फाऊंडेशनच्या चमूला यश आले आहे. मोफत शस्त्रक्रियेनंतर रुग्णाची असह्य वेदनेपासून सुटका झाली आहे.

धुळे शहरातील अभय कॉलेजजवळ राहणारे वसंत जाधव, वय ६७ यांना मागील अनेक दिवसांपासून पोटदुखीचा त्रास सुरू होता. प्राथमिक तपासणीत त्यांचे पित्ताशय व यकृताला जोडणारी मुख्य नलिका यात खडे



काम होते. त्यामुळे पित्ताशय काढून नळीतील खडे काढण्याचा निर्णय डॉक्टरांनी घेतला. त्यानुसार ८ मार्च रोजी सर्जन डॉ. अक्षय कुलकर्णी, डॉ. कैलाश गिंदोडिया, डॉ. सौरभ निकुंभ यांनी ही यशस्वी शस्त्रक्रिया पूर्ण केली. भूल देण्याचे आवाहनात्मक काम डॉ.

### दमा असल्याने अडथळे

वसंत जाधव यांना दम्याची व्याधी असल्याने त्यांना शस्त्रक्रियेपूर्वी भूल टेणे आवाहनात्मक होते. मात्र डॉक्टरांनी कौशल्यपणाला लागून भूल दिली व शस्त्रक्रिया यशस्वी झाली.

विकास यांचे सहकार्य लाभले. आठ दिवसांत जाधव पूर्णपणे बरे झाले असून, आता त्यांना जेवणही पचवता लागले आहे. शस्त्रक्रियेसाठी फाऊंडेशनचे अध्यक्ष डॉ. भाईदास पाटील, उपाध्यक्ष तथा आमदार कुणाल पाटील, डॉ. ममता पाटील,

# GEOTAGGED GALLERY FOR THE SOCIAL RESPONSIBILITY ACTIVITIES IN YEAR 2022-23.



# GEOTAGGED GALLERY FOR THE SOCIAL RESPONSIBILITY ACTIVITIES IN YEAR 2022-23.



# GEOTAGGED GALLERY FOR THE SOCIAL RESPONSIBILITY ACTIVITIES IN YEAR 2022-23.



## TODAY



### मृत्यूच्या संघर्षात आईचा पुनर्जन्म

#### मल फाउंडेशनच्या रुग्णालयात डॉक्टरांकडून जीवदान

देण्यासाठी वैद्यकीय पथकाने प्रयत्नांची यशस्वी पराकाष्ठा केली. त्यामुळे नवजात बालकासह माता सुखरूप आहे.

प्रसूतीनंतर आईला दुसरा जन्म मिळता असल्याचे म्हटले जाते. मात्र, काही वेळेस प्रसूती जोखणेगी ठरत असल्याची उदाहरणे घडतात. यात मृत्यूच्या दावेतून माता आणि नवजात बालकास जीवदान देण्यासाठी मोठ्याने शिवागाठील जवाहर मेडिकल

फाउंडेशनच्या एसोसिएट मेडिकल कॉलेज आणि रुग्णालयाने प्रयत्नांची यशस्वी शिक्कत केली. एका गर्भवतीवर खासगी रुग्णालयात लवचक सुरु होते. नव महिने पूर्ण झाल्यावर संबंधित मातेची प्रकृती बिघडली. तिला जवाहर मेडिकलच्या रुग्णालयात नेताना वॉटेल प्रसूतिकेळा सुरु झाल्या.

वाटेतच नवजात बालकाचा मृत्यू झाल्याचे शास्त्रक्रियेवेळी निष्पन्न

झाले. त्या वेळी मातेच्या उदरात दुसरा गर्भ असल्याचे दिसून झाले. तात्काळ शास्त्रक्रिया केल्याने दुसऱ्या बाळाचा सुरक्षेपणे जन्म झाला.

माता आणि नवजात बालकाच्या जीवनाभरणाच्या संघर्षात त्यांना फाउंडेशनचे डॉ. नितेश कुलकर्णी, डॉ. अमील बोरसे, डॉ. शोधन गौधकर, डॉ. सुमन बरलानी, डॉ. प्रियांका, डॉ. आकांशा, डॉ. हर्षाली, वलरोगतज्ज्ञ डॉ. देवीदास घनाटे, डॉ. दीपक



**धुळे। मातेसह नवजात बालकाला जीवदान रुग्णालयातील वैद्यकीय पथक,**

चौधरी, मूलतज्ज्ञ डॉ. मनोज कोल्हे, डॉ. ममसी पानट, डॉ. गोरे, डॉ. कुंवर आदींनी जीवनदान दिले. याबरोबर संस्थेचे अध्यक्ष आमदार कुणाल पाटील, सचिव डॉ. मंगला पाटील,

### नेर येथील भूमिपुत्र डॉ. आर. टी. बोरसे यांच्या नेतृत्वातील टीमला आले यश: एचआयव्ही बाधित रुग्णांना दिलासा

**तुषार देवरे**

लोकमत न्यूज नेटवर्क  
देऊर/धुळे : एचआयव्ही बाधित रुग्णास क्षयरोगाची (टी.बी.) लागण लवकर होते. ती रोखण्यासाठी प्रतिबंधित उपचार पद्धतीचा शोध बी. जे. डॉ.आर.टी. बोरसे सरकारी वैद्यकीय महाविद्यालय आणि ससून जनरल हॉस्पिटलमध्ये कार्यरत नेरचे भूमिपुत्र डॉ. आर. टी. बोरसे यांच्या नेतृत्वातील टीमने लावला आहे.

डॉ. बोरसे यांचे संशोधन सिद्ध झाले

**भारतातील पहिलेच संशोधन**

औषध उपचाराचे अभ्यासाचे प्रमुख अन्वेषक प्रा. डॉ. आर. टी. बोरसे म्हणाले की, भारत देशातील अशा प्रकारचे हे पहिलेच संशोधन आहे. टीबी रुग्णांच्या टीर्थ काळापर्यंत संपर्कात राहिल्यामुळे घरगुती संपर्कांना संसर्ग आणि रोगाचा धोका असतो. संशोधनात्मक अभ्यास एका वर्षाच्या पाठपुराव्यासहित जुलै २०२३ मध्ये पूर्ण करण्यात आला असून वैद्यकीय जर्नल्स मध्ये प्रकाशनासाठी पाठविण्यात येईल. पॅरिसमध्ये १५-१८ नोव्हेंबर २०२३ दरम्यान होणाऱ्या फुफ्फुसांच्या आरोग्य केंद्रीय जागतिक परिषदेत सादरीकरण करण्यात येईल. डॉ. भारत रणदिवे अभ्यास समन्वयक म्हणाले, प्राथमिक अहवालानुसार जोखमीच्या रुग्णांसाठी हे संशोधनातील औषधोपचार आजारावर आधारवड ठरले आहे.

रुग्णामध्ये टी. बी. ची लागण रोखण्यासाठी इसोनियाझिड औषधाचा सहा महिने दररोज वापर करावा लागतो. मात्र, बी. जे. सरकारी वैद्यकीय महाविद्यालय आणि ससून जनरल RIFAPENTIN ही औषधे तीन महिने दिली जातात. "3HP" नावाची एक लहान उपचार पद्धत अतिजोखमीच्या रुग्णांसाठी यशस्वीरीत्या टीबी रोखण्यासाठी मार्गशैल ठरली आहे.

# GEOTAGGED GALLERY FOR THE SOCIAL RESPONSIBILITY ACTIVITIES IN YEAR 2022-23.



## MEASURES FOR EMPLOYEE WELFARE IN THE YEAR 2022-23





# MEASURES FOR EMPLOYEE WELFARE IN THE YEAR 2022-23



## EMPLOYEE MOTIVATIONAL MEASURE IN THE YEAR 2022-23



## EMPLOYEES MOTIVATIONAL MEASURE IN THE YEAR 2022-23



**DISCLAIMER**

**THIS ANNUAL REPORT IS SOLE PROPERTY OF ACPM MEDICAL COLLEGE & HOSPITAL PREPARED  
ON THE BASIS OF AVAILABLE DATA.**



## **DISCLAIMER**

**THIS ANNUAL REPORT IS SOLE PROPERTY OF  
ACPM MEDICAL COLLEGE & HOSPITAL PREPARED  
ON THE BASIS OF AVAILABLE DATA.**

**PREPARED BY:**

**IQAC, ACPM MEDICAL COLLEGE & HOSPITAL,  
DHULE, M.S.**



**02562-276317/18/19:**



**iqac@jmfacpm.com,**

**[www.jmfacpm.com](http://www.jmfacpm.com).**