



JAWAHAR MEDICAL FOUNDATION'S A.C.P.M. MEDICAL COLLEGE & HOSPITAL

Email : deanacpm@gmail.com
acpmmcdhule@gmail.com
website : www.jmfacpm.com

Sakri Road, Dhule - 424001 (Maharashtra)
Ph.No.: 02562 - 276317,18,19 Mob. 8686585839



COLLEGE SURROUNDINGS

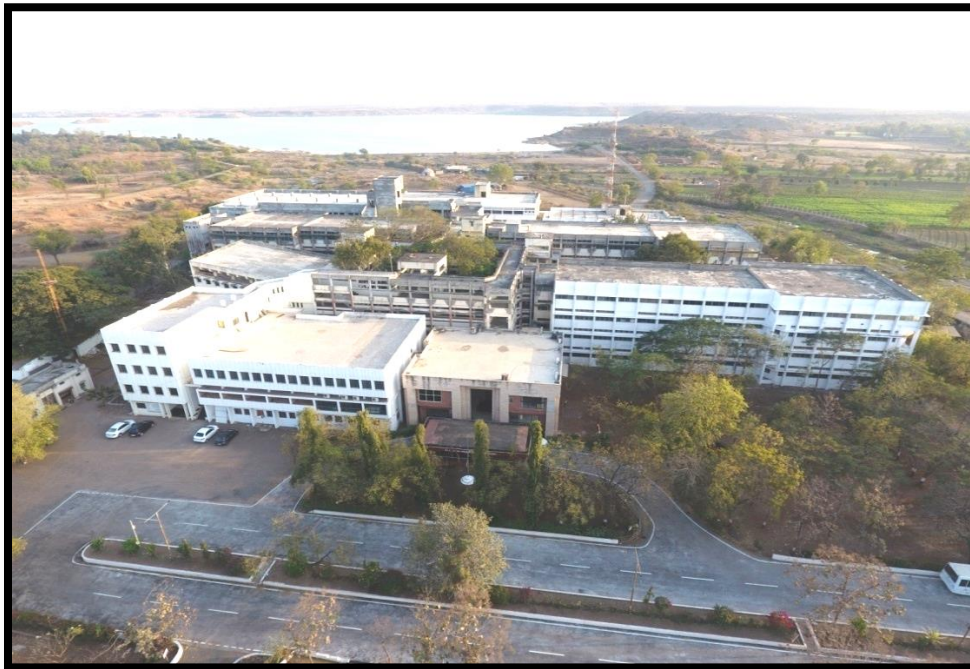

COLLEGE CAMPUS





DEAN
A.C.P.M.MEDICAL COLLEGE & HOSPITAL
DHULE



JAWAHAR MEDICAL FOUNDATION'S A.C.P.M. MEDICAL COLLEGE & HOSPITAL

Email : deanacpm@gmail.com
acpmmcdhule@gmail.com
website : www.jmfacpm.com

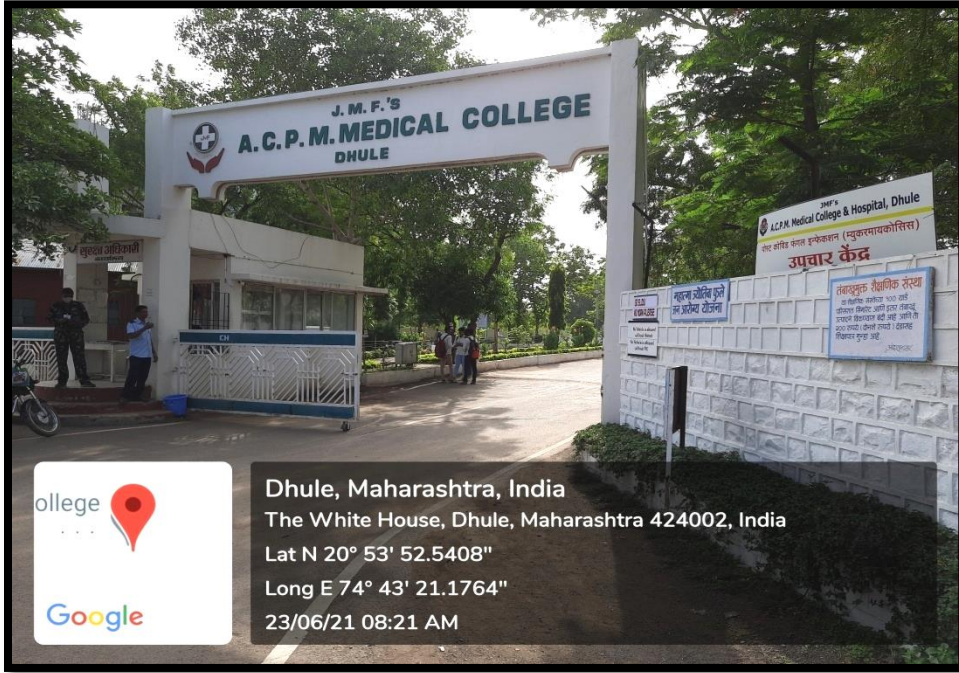
Sakri Road, Dhule - 424001 (Maharashtra)
Ph.No.: 02562 - 276317,18,19 Mob. 8686585839



COLLEGE ENTRY

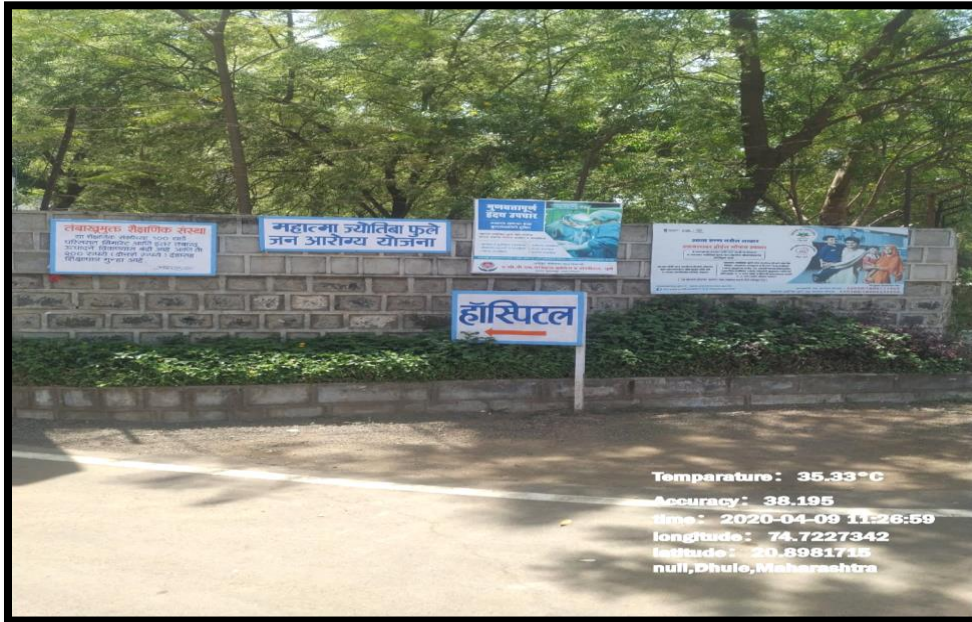

HOSPITAL ENTRY



DEAN
A.C.P.M.MEDICAL COLLEGE & HOSPITAL
DHULE



**JAWAHAR MEDICAL FOUNDATION'S
A.C.P.M. MEDICAL COLLEGE & HOSPITAL**

✉ Email : deanacpm@gmail.com
✉ acpmmcdhule@gmail.com
🌐 website : www.jmfacpm.com

📍 Sakri Road, Dhule - 424001 (Maharashtra)
☎ Ph.No.: 02562 - 276317,18,19 Mob. 8686585839



COLLEGE LAWN

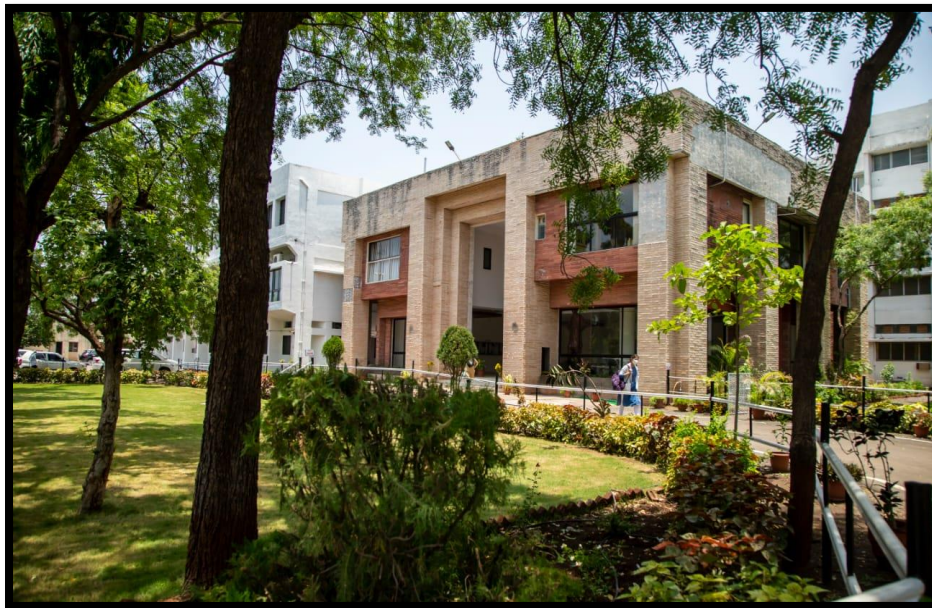

GREENERY



DEAN
A.C.P.M.MEDICAL COLLEGE & HOSPITAL
DHULE



JAWAHAR MEDICAL FOUNDATION'S A.C.P.M. MEDICAL COLLEGE & HOSPITAL

Email : deanacpm@gmail.com
acpmmcdhule@gmail.com
website : www.jmfacpm.com

Sakri Road, Dhule - 424001 (Maharashtra)
Ph.No.: 02562 - 276317,18,19 Mob. 8686585839



COLLEGE LAWN



COLLEGE BUILDING



DEAN
A.C.P.M.MEDICAL COLLEGE & HOSPITAL
DHULE



JAWAHAR MEDICAL FOUNDATION'S A.C.P.M. MEDICAL COLLEGE & HOSPITAL

Email : deanacpm@gmail.com
acpmmcdhule@gmail.com
website : www.jmfacpm.com

Sakri Road, Dhule - 424001 (Maharashtra)
Ph.No.: 02562 - 276317,18,19 Mob. 8686585839



OPEN CORRIDORS

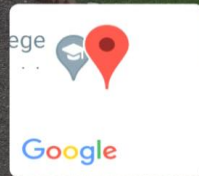

Dhule, Maharashtra, India
The White House, Dhule, Maharashtra 424002, India
Lat N 20° 53' 52.26"
Long E 74° 43' 23.6928"
06/05/21 08:46 AM

COLLEGE BUILDING





DEAN
A.C.P.M.MEDICAL COLLEGE & HOSPITAL
DHULE



JAWAHAR MEDICAL FOUNDATION'S A.C.P.M. MEDICAL COLLEGE & HOSPITAL

Email : deanacpm@gmail.com
acpmmcdhule@gmail.com
website : www.jmfacpm.com

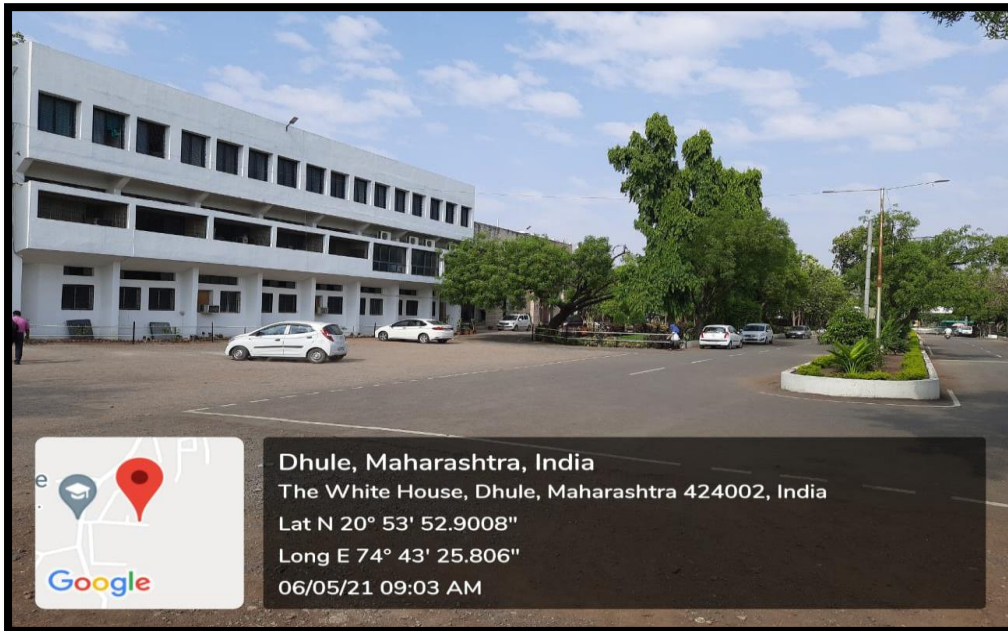
Sakri Road, Dhule - 424001 (Maharashtra)
Ph.No.: 02562 - 276317,18,19 Mob. 8686585839



ADMINISTRATIVE BUILDING



COLLEGE ROAD





DEAN
A.C.P.M.MEDICAL COLLEGE & HOSPITAL
DHULE



JAWAHAR MEDICAL FOUNDATION'S A.C.P.M. MEDICAL COLLEGE & HOSPITAL

Email : deanacpm@gmail.com
acpmmcdhule@gmail.com
website : www.jmfacpm.com

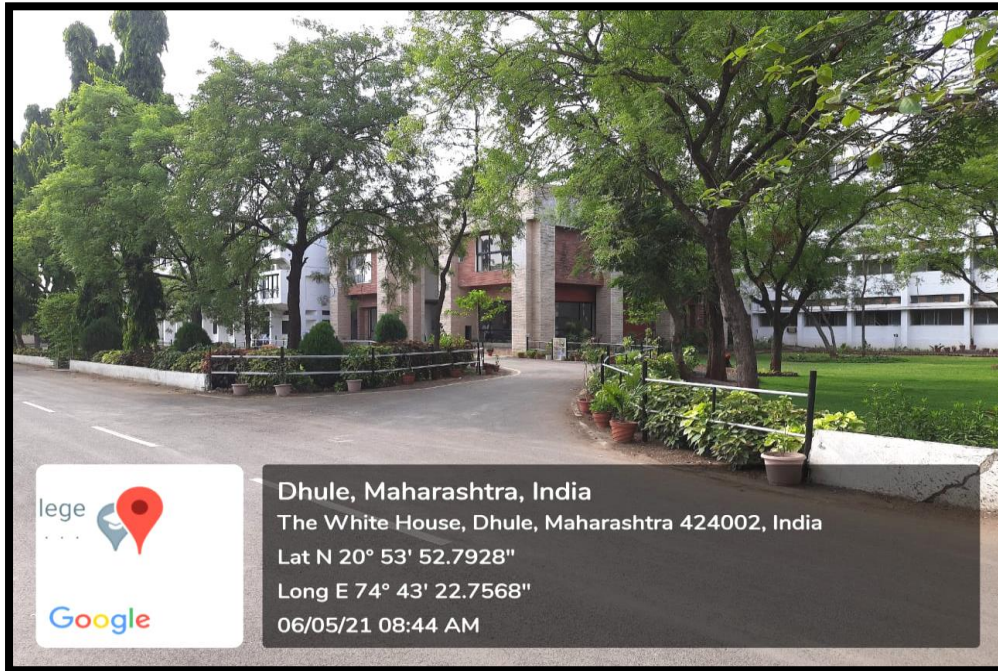
Sakri Road, Dhule - 424001 (Maharashtra)
Ph.No.: 02562 - 276317,18,19 Mob. 8686585839



Dhule, Maharashtra, India
The White House, Dhule, Maharashtra 424002, India
Lat N 20° 53' 52.7928"
Long E 74° 43' 22.7568"
06/05/21 08:44 AM

COLLEGE ROADS

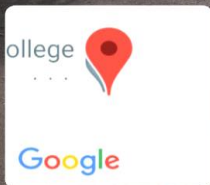
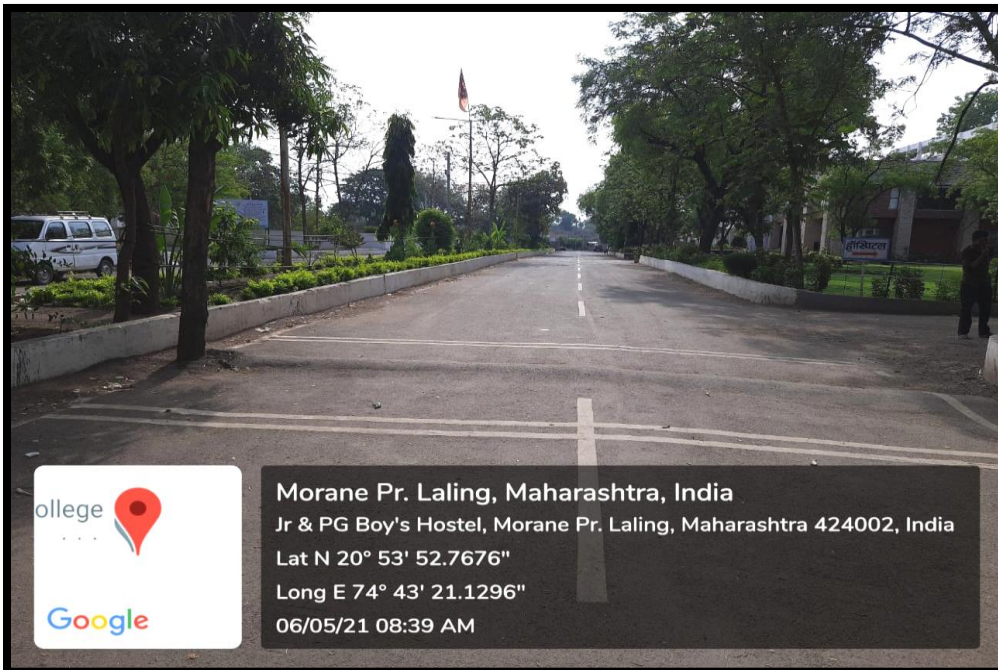

Morane Pr. Laling, Maharashtra, India
Jr & PG Boy's Hostel, Morane Pr. Laling, Maharashtra 424002, India
Lat N 20° 53' 52.7676"
Long E 74° 43' 21.1296"
06/05/21 08:39 AM

COLLEGE ROAD



DEAN
A.C.P.M.MEDICAL COLLEGE & HOSPITAL
DHULE



Sakri Road, Dhule - 424001 (Maharashtra)
Ph.No.: 02562 - 276317,18,19 Mob. 8686585839



WATER PURIFICATION PLANT



PARKING 4 WHEELERS



**DEAN
A.C.P.M.MEDICAL COLLEGE & HOSPITAL
DHULE**



JAWAHAR MEDICAL FOUNDATION'S A.C.P.M. MEDICAL COLLEGE & HOSPITAL

Email : deanacpm@gmail.com
acpmmcdhule@gmail.com
website : www.jmfacpm.com

Sakri Road, Dhule - 424001 (Maharashtra)
Ph.No.: 02562 - 276317,18,19 Mob. 8686585839



Temperature: -273.15°C
Accuracy: 55.477
time: 2020-03-02 09:51:3
longitude: 74.7237721
latitude: 20.8982009

PARKING 2 WHEELERS

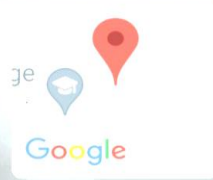
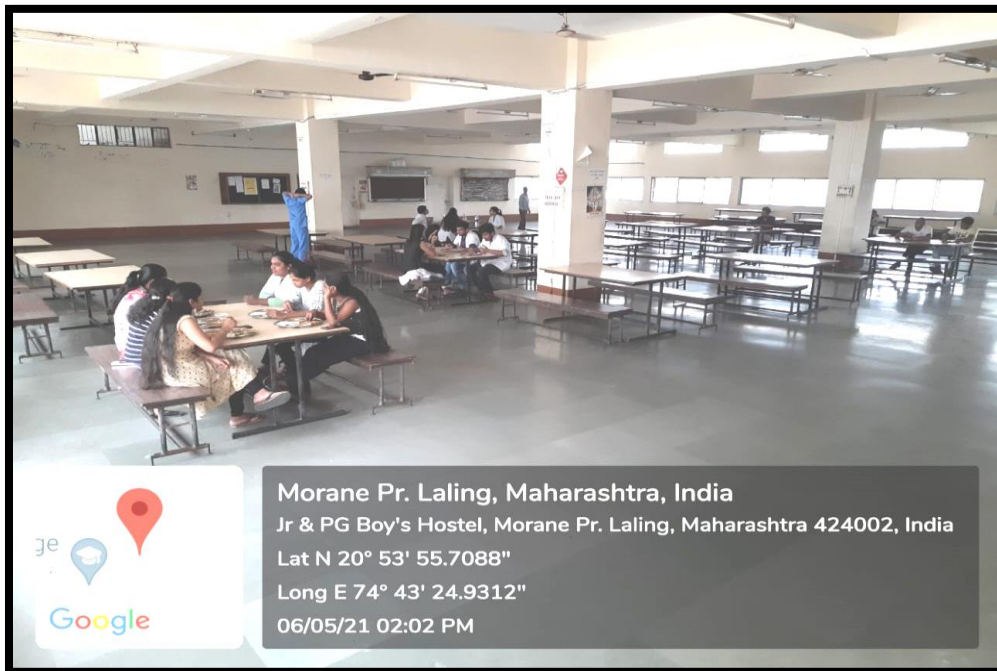

Morane Pr. Laling, Maharashtra, India
Jr & PG Boy's Hostel, Morane Pr. Laling, Maharashtra 424002, India
Lat N 20° 53' 55.7088"
Long E 74° 43' 24.9312"
06/05/21 02:02 PM

MESS



DEAN
A.C.P.M.MEDICAL COLLEGE & HOSPITAL
DHULE



JAWAHAR MEDICAL FOUNDATION'S A.C.P.M. MEDICAL COLLEGE & HOSPITAL

Email : deanacpm@gmail.com
acpmmcdhule@gmail.com
website : www.jmfacpm.com

Sakri Road, Dhule - 424001 (Maharashtra)
Ph.No.: 02562 - 276317,18,19 Mob. 8686585839



CANTEEN



COMPOST MACHINE



DEAN
A.C.P.M.MEDICAL COLLEGE & HOSPITAL
DHULE



Sakri Road, Dhule - 424001 (Maharashtra)
Ph.No.: 02562 - 276317,18,19 Mob. 8686585839



GENERATOR



SOLAR WATER HEATER



**DEAN
A.C.P.M.MEDICAL COLLEGE & HOSPITAL
DHULE**



Sakri Road, Dhule - 424001 (Maharashtra)
Ph.No.: 02562 - 276317,18,19 Mob. 8686585839

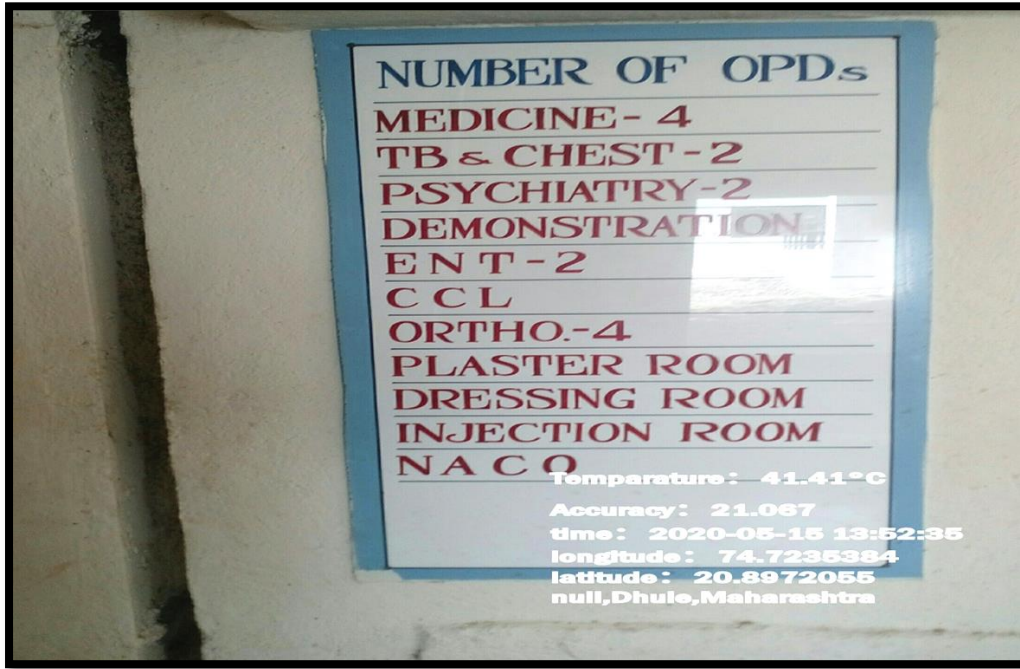

NUMBER OF OPDS



REGISTRATION COUNTER





**DEAN
A.C.P.M. MEDICAL COLLEGE & HOSPITAL
DHULE**



JAWAHAR MEDICAL FOUNDATION'S A.C.P.M. MEDICAL COLLEGE & HOSPITAL

Email : deanacpm@gmail.com
acpmmcdhule@gmail.com
website : www.jmfacpm.com

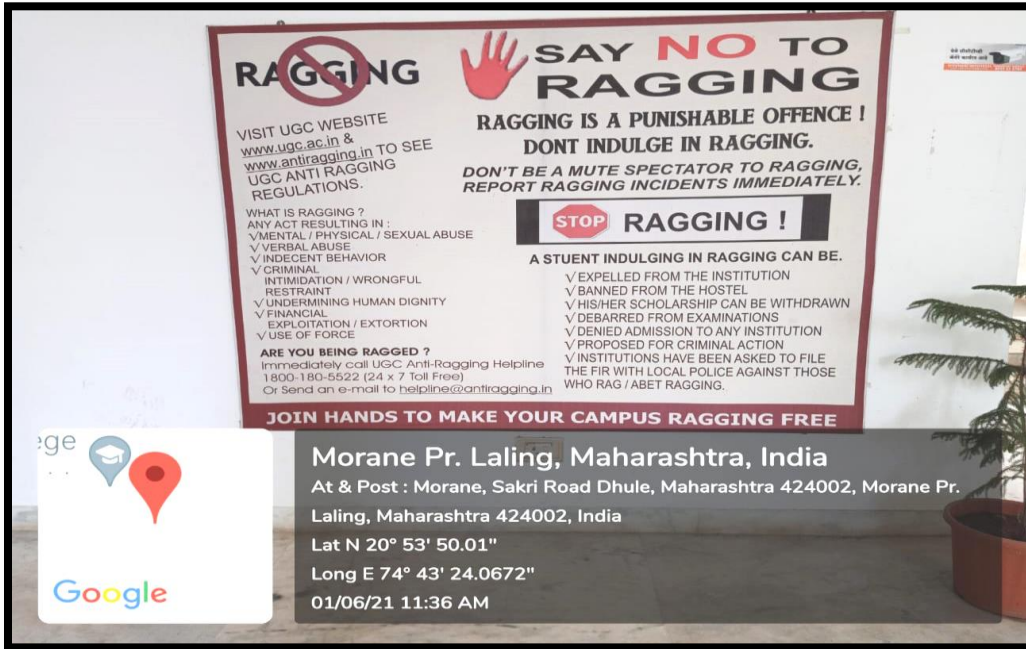
Sakri Road, Dhule - 424001 (Maharashtra)
Ph.No.: 02562 - 276317,18,19 Mob. 8686585839



NO RAGGING SIGNAGE



NO RAGGING SIGNAGE



DEAN
A.C.P.M.MEDICAL COLLEGE & HOSPITAL
DHULE



JAWAHAR MEDICAL FOUNDATION'S A.C.P.M. MEDICAL COLLEGE & HOSPITAL

Email : deanacpm@gmail.com
acpmmcdhule@gmail.com
website : www.jmfacpm.com

Sakri Road, Dhule - 424001 (Maharashtra)
Ph.No.: 02562 - 276317,18,19 Mob. 8686585839



RESIDENT HOSTEL

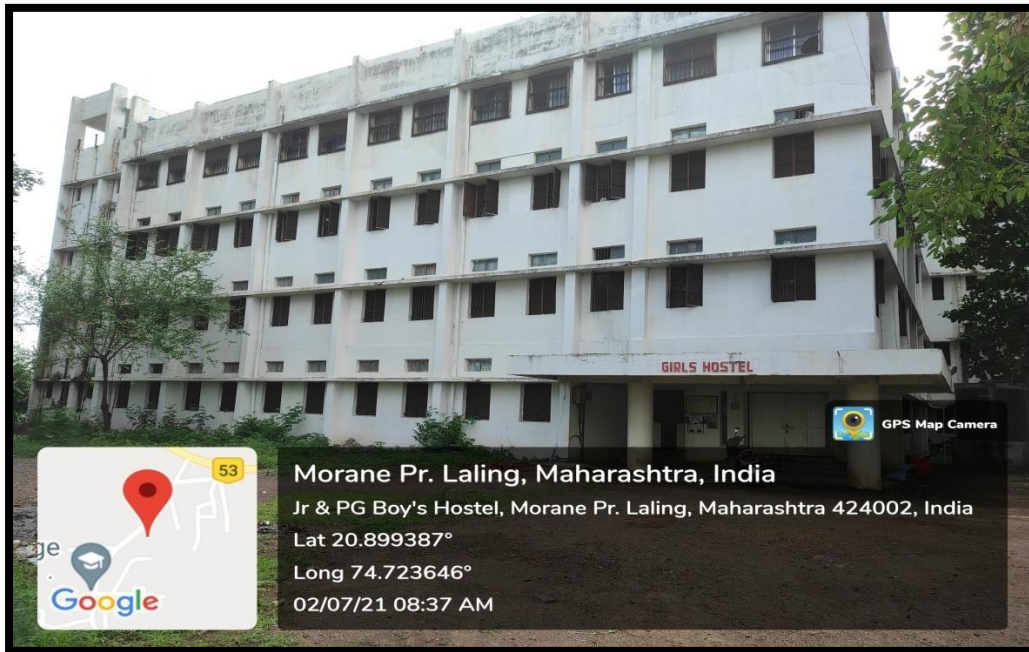

GIRLS HOSTEL





DEAN
A.C.P.M.MEDICAL COLLEGE & HOSPITAL
DHULE



JAWAHAR MEDICAL FOUNDATION'S A.C.P.M. MEDICAL COLLEGE & HOSPITAL

Email : deanacpm@gmail.com
acpmmcdhule@gmail.com
website : www.jmfacpm.com

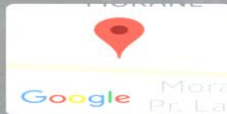
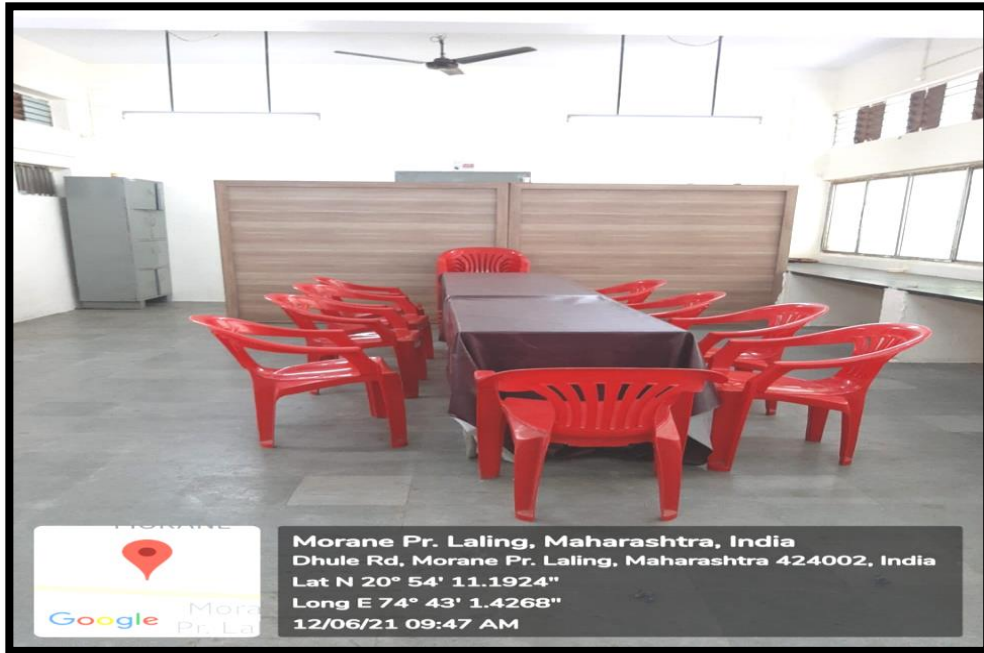
Sakri Road, Dhule - 424001 (Maharashtra)
Ph.No.: 02562 - 276317,18,19 Mob. 8686585839



Morane Pr. Laling, Maharashtra, India
Dhule Rd, Morane Pr. Laling, Maharashtra 424002, India
Lat N 20° 54' 11.1924"
Long E 74° 43' 1.4268"
12/06/21 09:47 AM

GIRLS COMMON ROOM

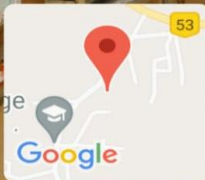
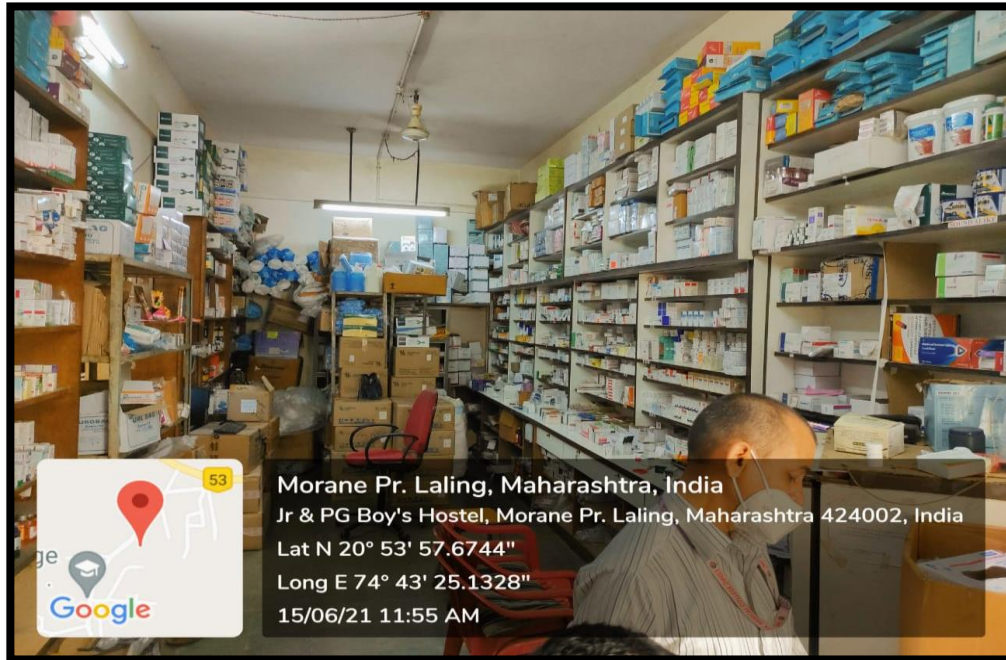

Morane Pr. Laling, Maharashtra, India
Jr & PG Boy's Hostel, Morane Pr. Laling, Maharashtra 424002, India
Lat N 20° 53' 57.6744"
Long E 74° 43' 25.1328"
15/06/21 11:55 AM

PHARMACY





DEAN
A.C.P.M.MEDICAL COLLEGE & HOSPITAL
DHULE



Sakri Road, Dhule - 424001 (Maharashtra)
Ph.No.: 02562 - 276317,18,19 Mob. 8686585839

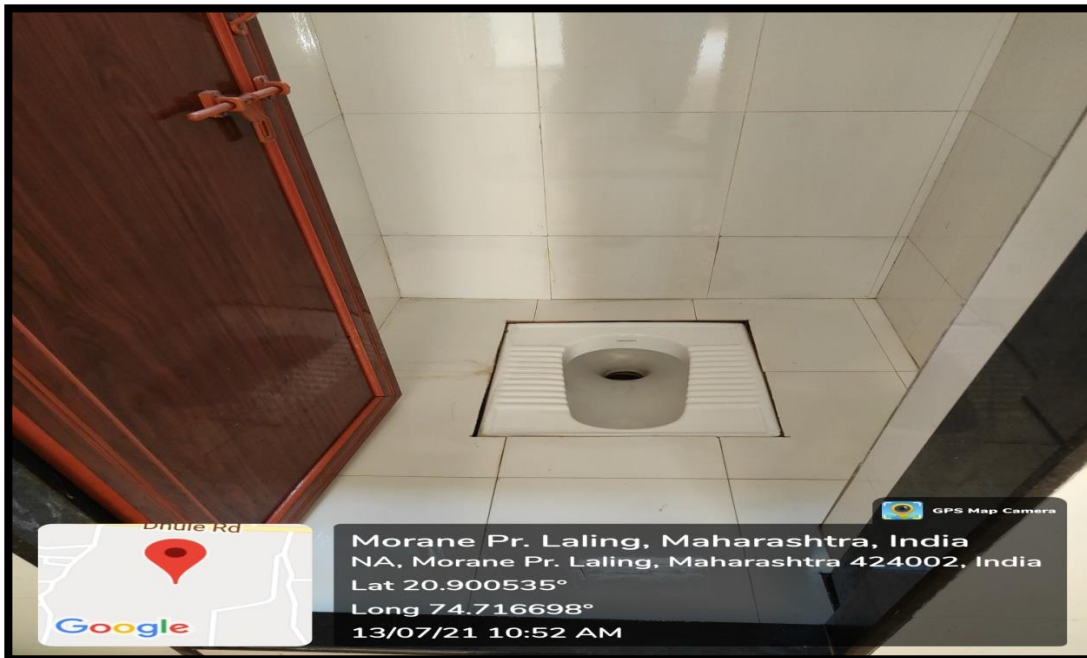

TOILET FOR DISABLED



TOILET



**DEAN
A.C.P.M.MEDICAL COLLEGE & HOSPITAL
DHULE**



JAWAHAR MEDICAL FOUNDATION'S A.C.P.M. MEDICAL COLLEGE & HOSPITAL

Email : deanacpm@gmail.com
acpmmcdhule@gmail.com
website : www.jmfacpm.com

Sakri Road, Dhule - 424001 (Maharashtra)
Ph.No.: 02562 - 276317,18,19 Mob. 8686585839



Morane Pr. Laling, Maharashtra, India
Jr & PG Boy's Hostel, Morane Pr. Laling, Maharashtra 424002, India
Lat N 20° 53' "
Long E 74° 43' 25.8888"
25/05/21 03:55 PM

STP PLANT



TRANSPORT FACILITY



DEAN
A.C.P.M.MEDICAL COLLEGE & HOSPITAL
DHULE