



# JAWAHAR MEDICAL FOUNDATION'S A.C.P.M. MEDICAL COLLEGE & HOSPITAL

Email : deanacpm@gmail.com

acpmmcdhule@gmail.com

website : www.jmfacpm.com

Sakri Road, Dhule - 424001 (Maharashtra)

Ph.No.: 02562 - 276317,18,19 Mob. 8686585839

## Molecular Diagnostic Laboratory

### Laboratory Layout:

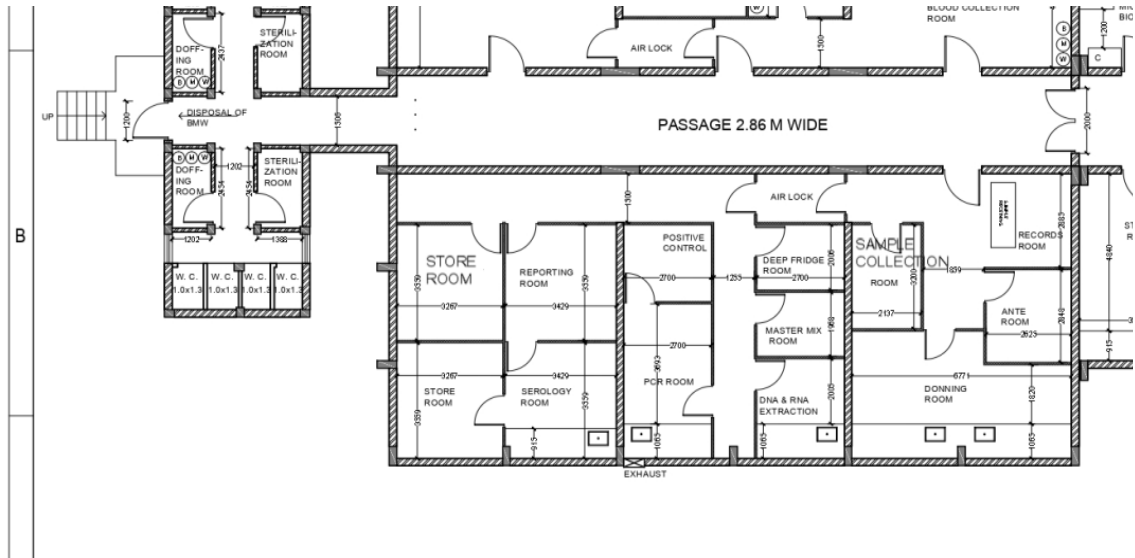

### Sample Reception:



Dhule, MH, India

Dhule, Dhule, 424002, MH, India

Lat 20°53'56"N, Long 74°43'16"E

05/13/2021 10:24 AM



JAWAHAR MEDICAL FOUNDATION'S  
**A.C.P.M. MEDICAL COLLEGE & HOSPITAL**

Email : deanacpm@gmail.com

acpmmcdhule@gmail.com

website : www.jmfacpm.com

Sakri Road, Dhule - 424001 (Maharashtra)

Ph.No.: 02562 - 276317,18,19 Mob. 8686585839

### Doctor's Ante Room:



### Sample Collection Room:







JAWAHAR MEDICAL FOUNDATION'S  
**A.C.P.M. MEDICAL COLLEGE & HOSPITAL**

Email : deanacpm@gmail.com

acpmmcdhule@gmail.com

website : www.jmfacpm.com

Sakri Road, Dhule - 424001 (Maharashtra)

Ph.No.: 02562 - 276317,18,19 Mob. 8686585839

**Template Addition & Quality assurance:**

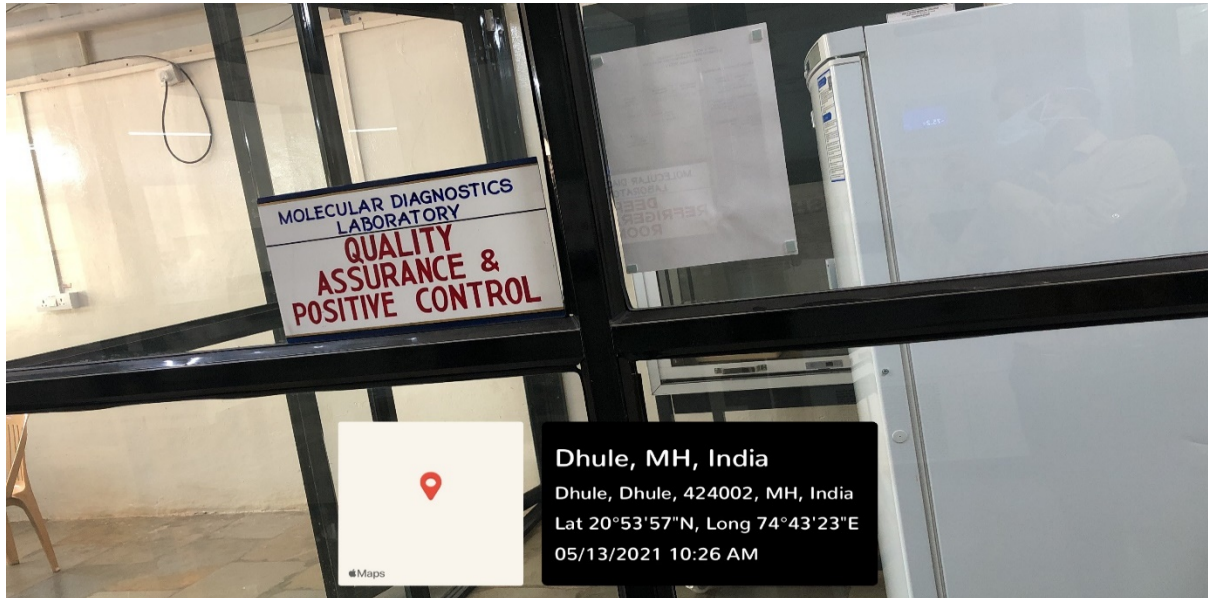

**Deep Fridge -80°C:**





JAWAHAR MEDICAL FOUNDATION'S  
**A.C.P.M. MEDICAL COLLEGE & HOSPITAL**

Email : deanacpm@gmail.com

acpmmcdhule@gmail.com

website : www.jmfacpm.com

Sakri Road, Dhule - 424001 (Maharashtra)

Ph.No.: 02562 - 276317,18,19 Mob. 8686585839

## Master Mix preparation room

